THE SCHOOLMA'AM 1946

JDB

Digitized by the Internet Archive
in 2011 with funding from
LYRASIS Members and Sloan Foundation

http://www.archive.org/details/schoolmaam194637jame

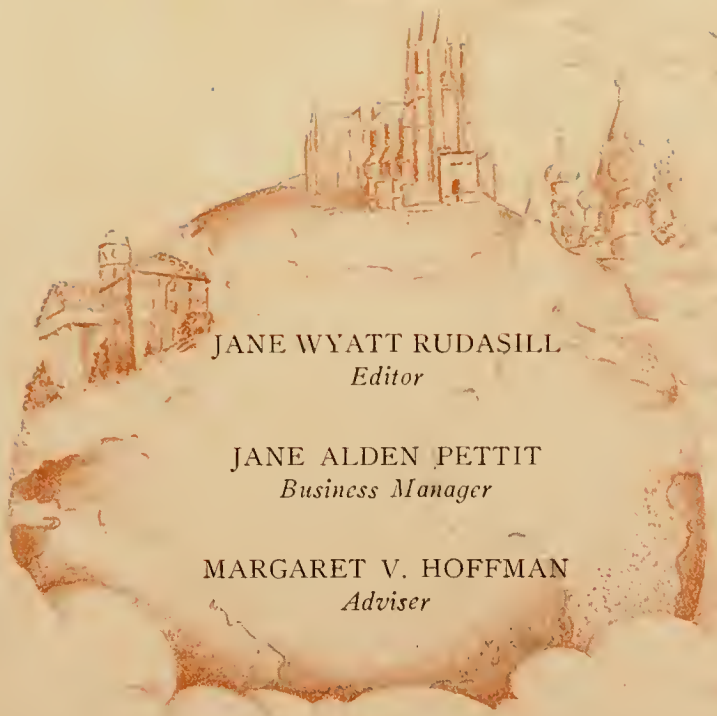

JANE WYATT RUDASILL
Editor

JANE ALDEN PETTIT
Business Manager

MARGARET V. HOFFMAN
Adviser

THE SCHOOLMA'AM

1946

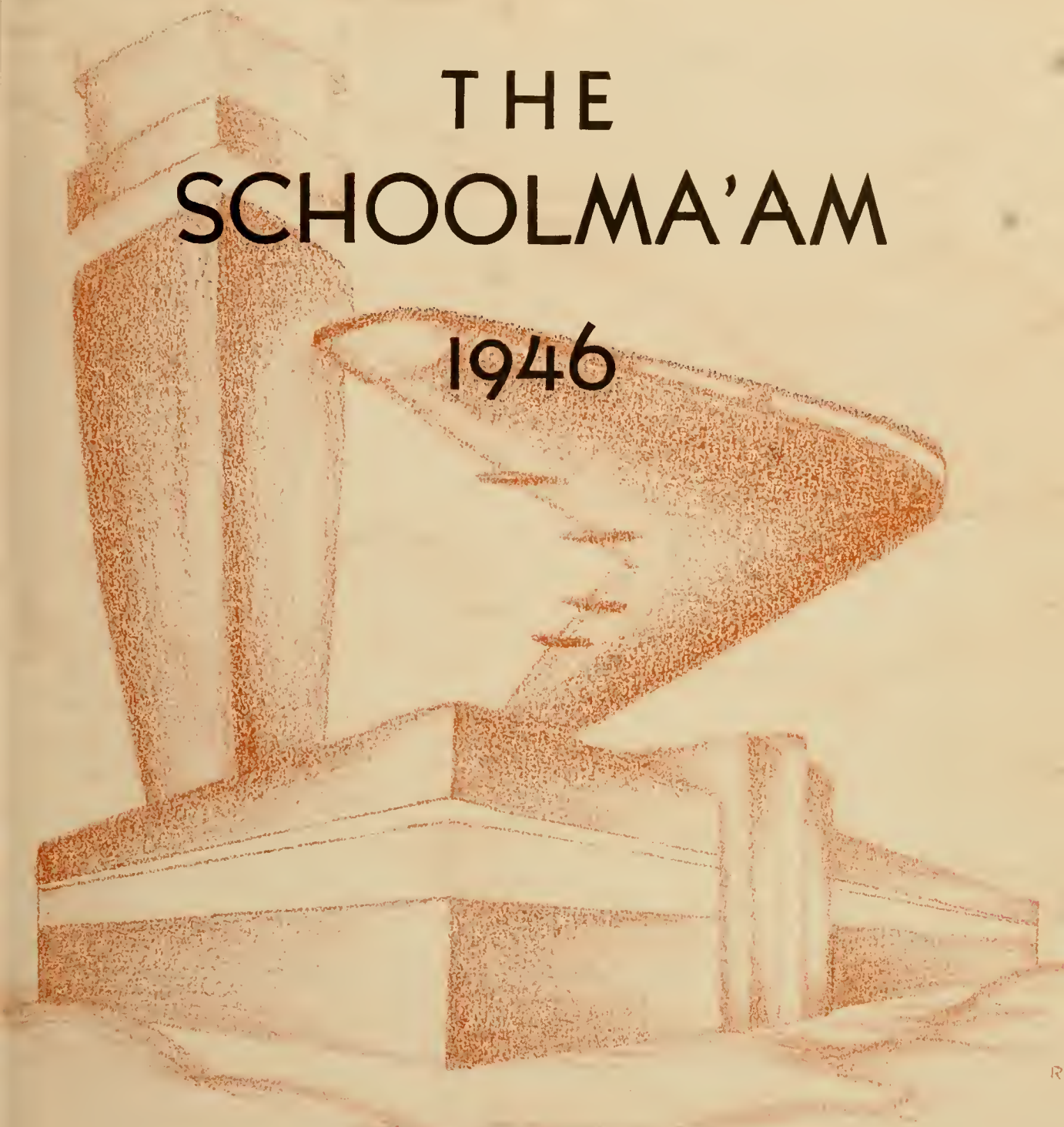

PUBLISHED BY THE STUDENTS OF
MADISON COLLEGE
HARRISONBURG, VIRGINIA

Dedication

Because of the deep joy in our hearts that peace has come again into our world, bringing to all men everywhere a richer hope for freedom and a fairer share of the earth's good things; because certain important phases of our college living which were denied us in war years are returned to us again; because it has been our privilege to study ways of peace in years when our brothers knew only war and destruction, we dedicate this product of that matchless privilege, our 1946 Schoolma'am, to the children of the post-war years. May they roam the halls and classrooms and the walkways of Tomorrow's Madison in years of lasting peace.

Tomorrow's Madison

In the gold and scarlet of a Shenandoah sunrise, come and walk with the student of tomorrow across the broadened campus of a greater Madison. See in the mellowing tradition and the enlarging scope of this campus the marks of a school grown to new physical dimensions, to higher academic attainment.

Standing on the walkway by the north entrance gate, look across the wide lawn shaded by shrubs and trees grown tall with passing years. To the north, where once Carter and Sprinkel Houses nestled under spreading maples stands a well-equipped training school, operated to provide the teachers of tomorrow with the best possible mastery of educational techniques.

Look far to the east now, where a large new dormitory stands on the north end of the hockey field; a second extends northward from Junior Hall. Modern and spacious, these inspire the larger group of tomorrow's students to greater originality in room-planning, as do the Freshman dorms of 1945-46, which have been remodeled in sound-proof suites like those of Junior and Senior Halls.

Walking up the shady driveway and turning south past Wilson and Maury Halls, look through the swaying branches of many tall trees to the spot where once the Newman farmhouse stood. For years the college infirmary, it has now disappeared, and on this site there stands a fourth new academic building, in line with Reed, Wilson, and Maury Halls. In the rear of Maury, a new addition to the science hall provides facilities for enlarged chemistry, biology, and physics departments.

Across from the new academic building on the west side of the driveway is a large, modern infirmary. Following the driveway south past the new academic building and the Home Management House on the left, observe the large new building facing north. From it come sounds of piano scales and vocal exercises reminiscent of the oldtime Harrison Hall bedlam.

Swinging west with the new driveway now, glance just ahead where two new dormitories parallel Jackson and Ashby Halls on the south. Walking past them to Main Street again, observe that the driveways north and south of the quadrangle no longer extend to Main Street, but circle back toward Wilson Hall.

Look far and long upon this greater Madison of tomorrow. Though the campus looms strange in many ways, yet the aims and the spirit of her students and administrative leaders remain unchanged. It is through their devotion, far-sightedness, and worthy ideals that Madison will continue to grow great through the unnumbered tomorrows.

Hands To the Future

In your firm grasp, students of Madison, we place this record of a year as memorable for its poignant tragedies as for its priceless happinesses, for the spectacular atomic age which it parented as for the mighty imperative of peace which it bore, for the world-shaking nature of its events as for the destiny-determining hands of its best world-minded youth—a youth of eager hands reaching fearlessly out to shape the future into a larger mold of ever-widening horizons, ever-broadening brotherhood, all-enduring peace. With the indomitable courage and the unshattered idealism of such youth, may your step upon the uncertain paths of the Future be as sure and as carefree as when you walked along this pathway.

"—ALONG THIS PATHWAY"

Contents

CLASSES

As we moved about the campus our hands were ever busy ones, engrossed in classwork and labs, poised above a typewriter, a test tube, a violin.

ADMINISTRATION

We watched them opening gradebooks, skimming the surface of the blackboard, cradling a telephone—these efficient hands of our faculty and administrative officers.

ORGANIZATIONS

With combined insight and vision, the student body managed to place in competent, sympathetic hands the responsibility for our campus club life.

ATHLETICS

Strong, sinewy hands symbolize the determination with which our teams contested each honor in sports, the enthusiasm which marked each stirring game.

SCHOOL LIFE

Busy hours in the classroom, expectant trips to the P.O., leisurely moments in the dorm—these formed the moving composition of our daily campus life.

FEATURES

Frequently we were called upon to choose among our fellow students those whom we considered most capable, beautiful, talented, or friendly.

SOUTH GATE OF CAMPUS

EXPRESSION OF SENIOR DIGNITY

Classes

SENIOR CLASS

Dingle - Even tho you finished "a dozen year ago" - you are really one of us. I could never say how much knowing you has meant to me. You are truly an unforgetable part of Madison. ('scuss me)
Don't you think you could give me your job?
Best & love -
Mabel -

MABEL HOLT

P.S. Lady. This don't sound good, but I just had some of your [illegible] & [illegible] [illegible] I am doing.

Seniors at last! When we were freshmen, it had seemed such an elevated, an all-but-unattainable state. Now, suddenly, we had grown to that noble stature through four years so swift of passage that we found it hard to realize they were gone.

With a strange mixture of eager anticipation and wistful, backward glances we watched the approach of class day, senior recitals, May Day, placement for jobs, graduation. Each occasion seemed more precious as we realized we were a part of it for the last time.

Our class day fell on the fateful thirty-first of October. At 6:30 A.M. we were gowned by Dr. Duke and Mr. Eagle in Senior Hall; our Senior Breakfast followed. At noon assembly Anna May Wong entertained us with her "Leaves from a Chinese Fan." Spooky decorations in Harrison Hall and a weird class night program carried out the spirit of Halloween.

Fall quarter brought student-teaching experiences for many of us. Hose and heels and a certain primness characterized our attempts to display the

There was a lump in our throats when we realized that we were marching together for the last time.

Kemper Eagle was our class mascot.

Martha Thornhill, Treasurer; June Payson, Secretary; Mabel Holt, President; Beth Owen, Vice-President; Luara Dance, Business Manager.

proper measure of dignity. Some of us remember, too, the trials and tribulations of the home management house—the aching feet of the housekeeper and the painful early-rising of the breakfast cook.

June brought the thrill of graduation week end, with its confusion and fun softened by the sadness of good-bys. Our cherished diplomas were ours at last; ours, too, was the broad challenge of the future.

Because Bob was so far away Shirl shared Cotton's calls from "Texas."

The Sophomores gave their Big Sister Class a tea one Sunday afternoon in late fall.

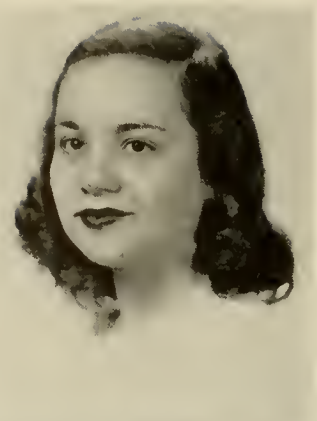

DOROTHY JANE AARON
B.S. in Education
Y.W.C.A., Vice-President
Sigma Sigma Sigma
Cotillion Club

RUTH BETTY ABRAMS
B.S.
Junior Sisterhood, Vice-President
Curie Science Club
Clara Barton Club

JEAN ELIZABETH ALDHIZER
B.S.
Sigma Sigma Sigma
Cotillion Club
Y.W.C.A.

MARY JANE ALDHIZER
B.S.
Senior Class Officer
Sigma Sigma Sigma
Cotillion Club

MARTHA McKEE ANDERSON
B.S. in Education
Theta Sigma Upsilon
Kappa Delta Pi
Pan-Hellenic Council, Chairman

NANCY LEE ANDES
B.S. in Education
Sigma Sigma Sigma
Cotillion Club
Glee Club

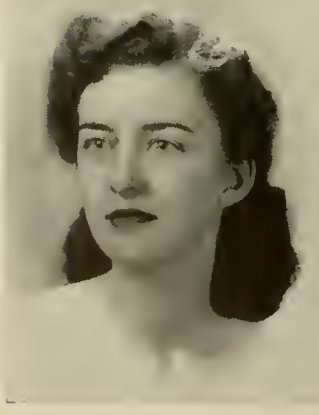
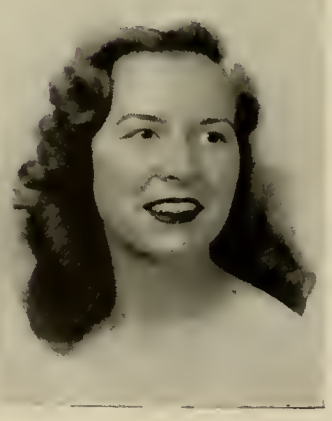

MATTIE LAVINIA ASHBY
B.S.
Curie Science Club, Vice-President
Wesley Foundation Cabinet
I. R. C.

MARY GROOME BARNES
B.S.
Pi Kappa Sigma
Cotillion Club
Y.W.C.A.

MARY DORIS BAXTER
B.S. in Education
Archery Sports Leader
Cotillion Club
A. A. Council

MARY FRANCES BECKNER
A.B. in Education
Y.W.C.A. Cabinet
Westminster Fellowship
Le Cercle Francais

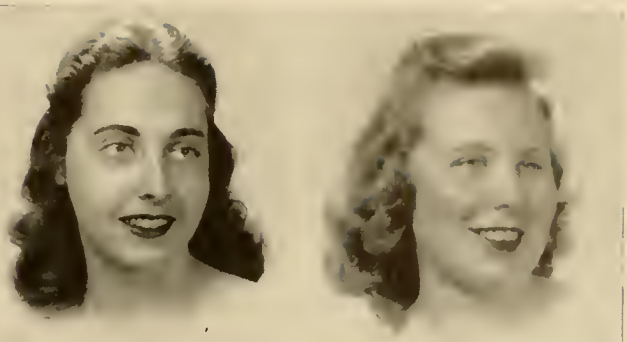

ETHELYN JEAN BLAND
B.S. in Education
Garden Club
A. C. E.
Y.W.C.A.

MARION FRANCES BRAY
B.S.
Southern Seminary, Transfer
German Club
Business Club

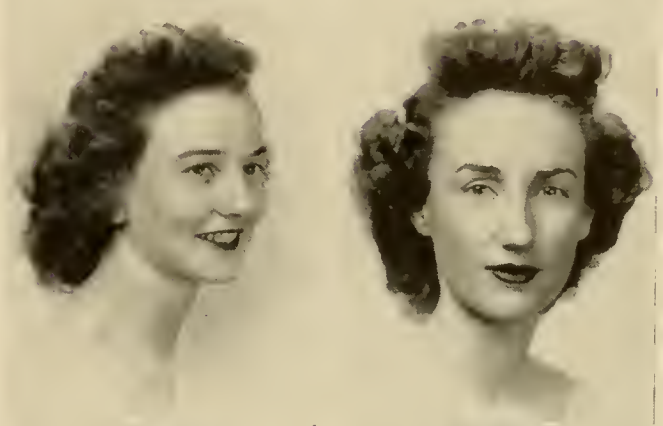

KATHLEEN ODELL BROTHERS
B.S. in Education
Pi Kappa Sigma
German Club
Business Club

MABEL FRANCES BRUMLEY
A.B. in Education
Alpha Sigma Alpha, President
Kappa Delta Pi, Secretary
"Who's Who"

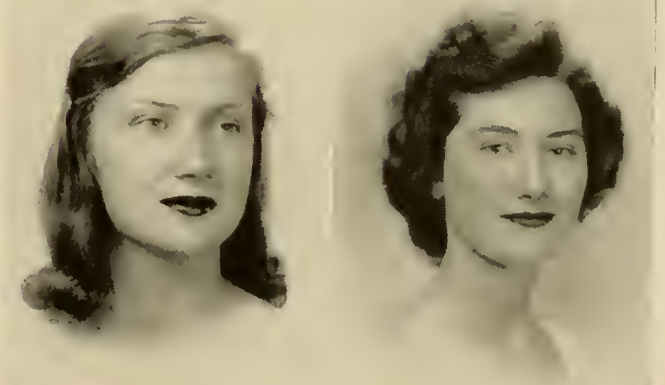

MARY EMMALYN BUDGE
B.S.
Alpha Sigma Tau
Curie Science Club
Sigma Phi Lambda

LAURA JANE BULLINGTON
B.S. in Education
Granddaughters' Club
Y.W.C.A.
A. C. E.

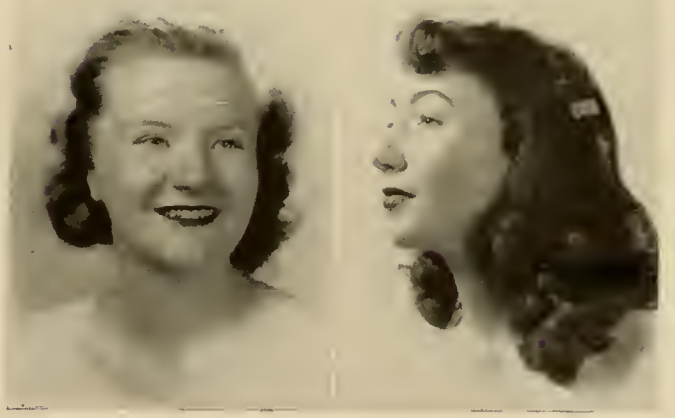

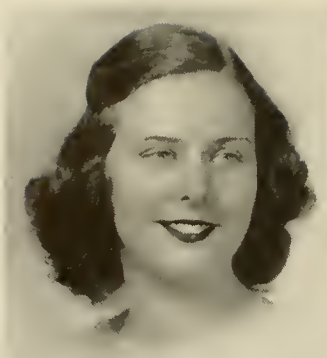

MILDRED HOLT BURFORD
B.S. in Education
Sigma Sigma Sigma
A. A. Council
German Club

DOROTHY JEAN BURKHOLDER
B.S. in Education
Glee Club
Alpha Sigma Tau
Aeolian Club

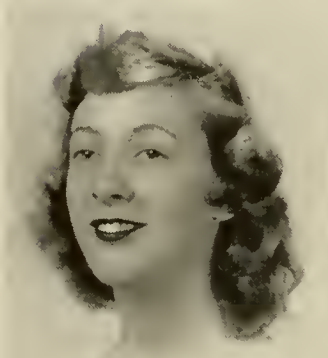

ANNIE VIOLA CARSON
B.S. in Education
Curie Science Club
Garden Club
Y.W.C.A.

MARY BROWNLEY CHEATHAM
B.S. in Education
S. G. A., Vice-President
"Who's Who"
Pi Kappa Sigma

GAYLE CHOWNING
B.S.
A.A., President
Pi Kappa Sigma
Cotillion Club

LOIS HOFFMAN CLEMENS
B.S. in Education
Theta Sigma Upsilon
German Club
Mercury Club

CATHARINE CLODFELTER
B.S.
Alpha Sigma Alpha
Frances Sale Club
German Club

DORENE DEVERS COFFMAN
A.B.
Sesame Club, Vice-President
Spanish Club
Stratford Dramatic Club

BARBARA LOUISE CONRAD
B.S.
Sigma Sigma Sigma
German Club
Handbook, Business Manager

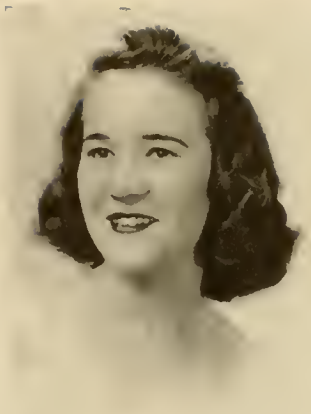

VIRGINIA HEZEKIAH COOKSEY
B.S.
Clara Barton Club
I. R. C.
Y.W.C.A.

MARY JANE COTTON
B.S. in Education
Sigma Sigma Sigma, President
Student Council
Cotillion Club

JOYCE ANNETTE COX
B.S.
Curie Science Club, Vice-President
Sigma Phi Lambda
Frances Sale Club

LAURA ELIZABETH DANCE
B.S. in Education
Alpha Sigma Alpha
Pi Omega Pi
Senior Class, Business Manager

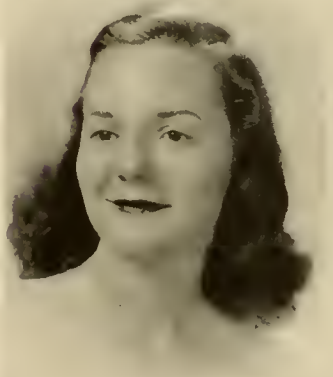

CLARA LOUISE DAVIS
B.S. in Education
Choral Club
German Club
Sesame Club

EDITH LUCY DICKEY
B.S.
Sigma Sigma Sigma, Secretary
German Club
Y.W.C.A.

DOROTHY VIRGINIA DIXON
B.S
Sigma Sigma Sigma
German Club
Y.W.C.A.

NORMA EMILY DUNN
A.B. in Education
Kappa Delta Pi
Schoolma'am Staff
Scribblers

SUE TANKARD DUNTON
B.S. in Education
Alpha Sigma Tau
Pi Omega Pi
Junior Marshall

SHIRLEY WINIFRED ELLIOTT
B.S. in Education
S. G. A., Secretary-Treasurer
Sigma Sigma Sigma
Art Club, President

DOROTHY LOU ELLIS
B.S. in Education
Theta Sigma Upsilon
German Club
House President

BETTY HOSSLEY FAULCONER
B.S.
Schoolma'am, Photographic Editor
Cotillion Club
Usher

EDNA JEANNE FAWLEY
B.S.
Pi Kappa Sigma
German Club
Business Club, Vice-President

JEANNE FRANCES FERGUSON
B.S. in Education
Theta Sigma Upsilon
German Club
House President

EDITH JANE FOSTER
B.S. in Education
Pi Kappa Sigma, Treasurer
German Club, Officer
Y.W.C.A.

BETTY FRANCES FRIZZELL
B.S. in Education
Sigma Sigma Sigma
Cotillion Club, Vice-President
Y.W.C.A.

MELBA ELIZABETH FROST
B.S. in Education
Alpha Sigma Alpha
Kappa Delta Pi, Secretary
Standards Committee

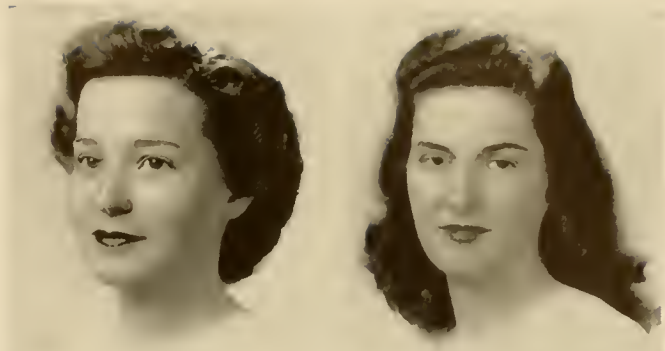

EDYTHE GARLAND
B.S. in Education
Pi Kappa Sigma, Vice-President
German Club
Frances Sale Club

IDA MARIAN GARNETT
A.B. in Education
B.S.U., Vice-President
Alpha-Rho Delta, Secretary-Treasurer
I. R. C., Vice-President

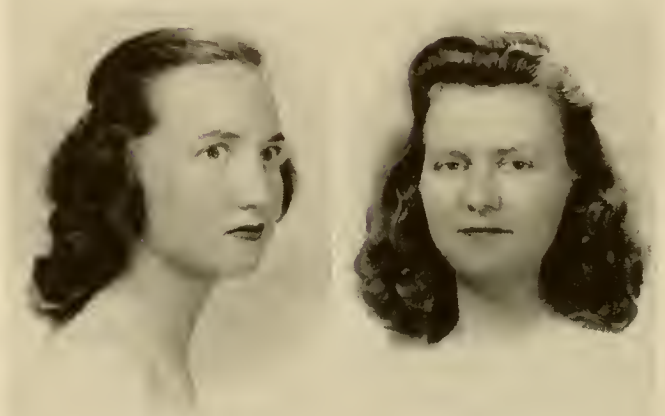

FRANCES JEAN GOLDSTEIN
A.B.
Theta Sigma Upsilon, Secretary
Sigma Phi Lambda
Junior Marshall

NINA MAE GOODRICH
B.S. in Education
Kappa Delta Pi
Garden Club, President
A. C. E.

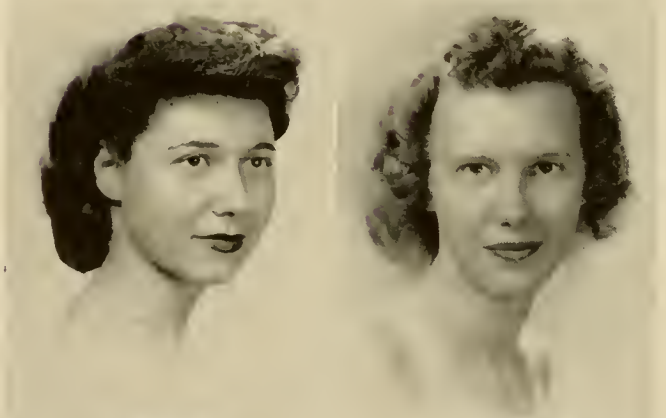

VIRGINIA LUCILLE GRAHAM
B.S. in Education
Theta Sigma Upsilon
Pi Omega Pi
Business Club

FRANCES ELMA GRAVES
B.S. in Education
Business Club
Y.W.C.A.
B.S.U.

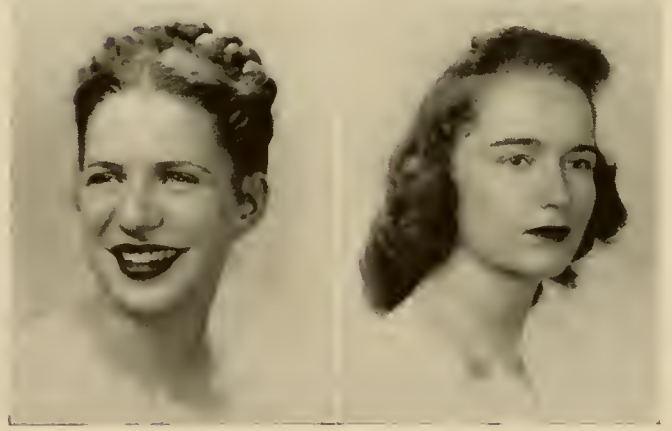

FRANCES AUDREY GRIMES
B.S. in Education
Sigma Sigma Sigma
Cotillion Club
Junior Marshall

JACQUELINE HABBARDE
A.B. in Education
Spanish Club
Breeze Editorial Staff
Y. W. C. A.

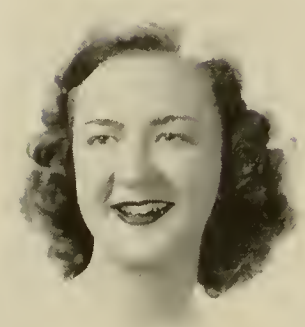
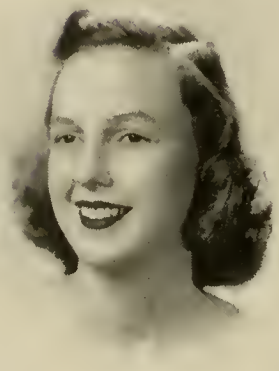

SYLVIA HACKWORTH
B.S.
Y.W.C.A.
Garden Club

KATHERINE GIBSON HALE
B.S.
Theta Sigma Upsilon
Student Council
Pi Omega Pi, Treasurer

MARY KATHERINE HAMILTON
A.B. in Education
Alpha Sigma Tau
Kappa Delta Pi, Treasurer
SCHOOLMA'AM Staff

LANNIE HARMON
A.B. in Education
Kappa Delta Pi
Le Cercle Francais, Treasurer
I. R. C., Treasurer

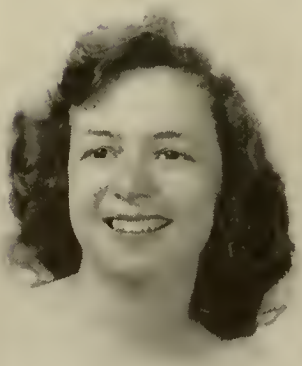

VIRGINIA ALICE HARVEY
B.S. in Education
B. S. U. Council
Standards Committee
Y.W.C.A.

IRENE HAWKINS
B.S. in Education
Sesame Club, President
Y.W.C.A.

CLARA MARGARET HAWKINS
B.S. in Education
Theta Sigma Upsilon
German Club
Stratford Dramatic Club

JOYCE MARIE HINER
A.B. in Education
Y.W.C.A.
Granddaughters' Club
Spanish Club

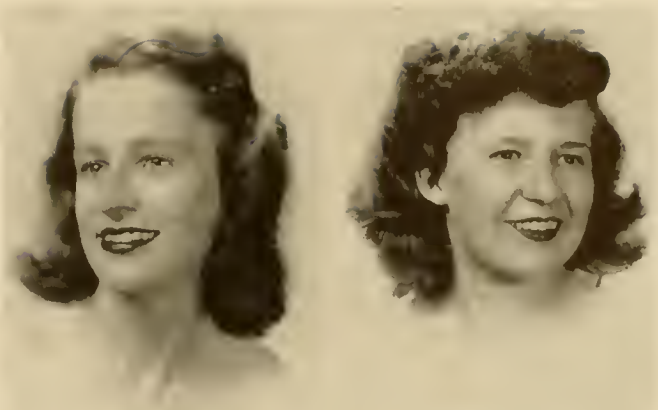

JANET CATHERINE HOLLAR
B.S. in Education
Sesame Club
Varsity Basketball

MABEL HANCOCK HOLT
B.S.
Senior Class, President
Sigma Sigma Sigma
Cotillion Club

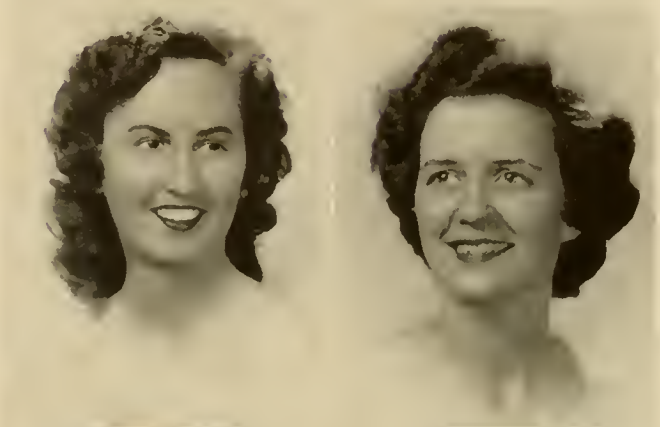

HELEN FRANCES HOUSMAN
B.S. in Education
Sigma Sigma Sigma
Glee Club, President
Kappa Delta Pi, Vice-President

OLIVE MARJORY JAMES
B.S.
Sigma Sigma Sigma
Dance Group, President
Standards Committee

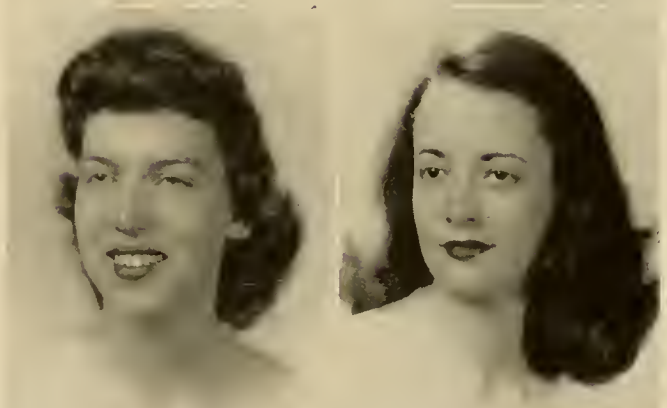

GLADA GENEVA JARVIS
B.S. in Education
Sigma Sigma Sigma
German Club
Orchestra

DOROTHY LOIS JONES
B.S.
Alpha Sigma Alpha
Orchestra
Porpoise Club, Vice-President

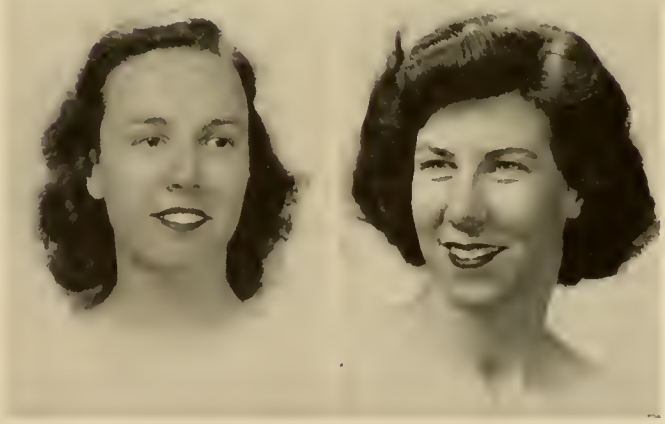

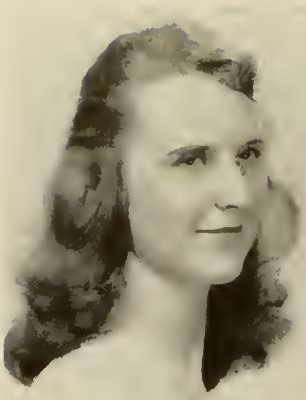

JULIA ANN KELLY
B.S.
Alpha Sigma Alpha
Choral Club
Sigma Phi Lambda

JENNY ELIZABETH KLIPPEL
B.S. in Education
Glee Club, Secretary
Kappa Delta Pi
Spanish Club

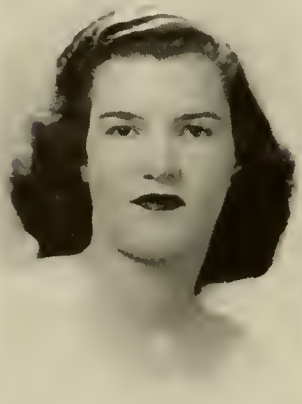

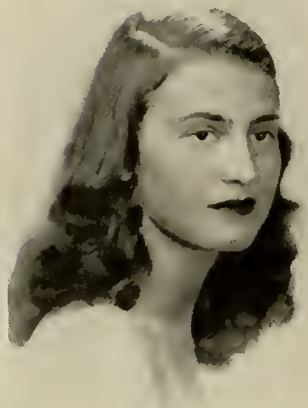

ELLEN JACKLIN LANE
B.S. in Education
Theta Sigma Upsilon, Treasurer
Pan-Hellenic Council
German Club

EDYTHE LAYNE
B.S. in Education
German Club, Vice-President
Pi Kappa Sigma
Granddaughters' Club

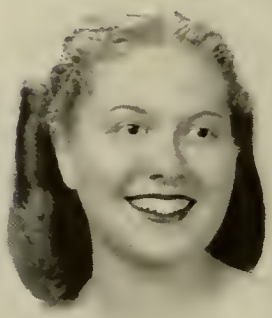

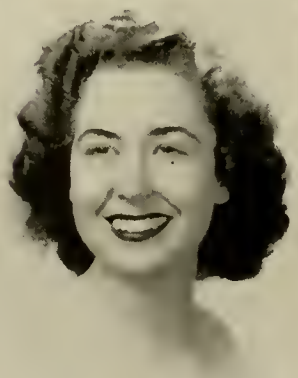

LOUISE WILBURN LEONARD
B.S.
Theta Sigma Upsilon
Glee Club, Secretary, Vice-President
Frances Sale Club

JOAN MARIE LIVESAY
B.S.
Theta Sigma Upsilon
"Who's Who"
Y.W.C.A. Cabinet

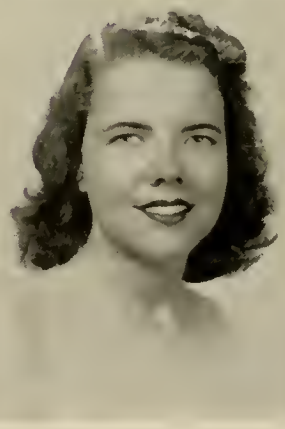

EVELYN VIRGINIA LONG
B.S. in Education
Theta Sigma Upsilon
Granddaughters' Club, Vice-President
Y.W.C.A.

KATHLEEN WILLIS LUCY
B.S.
Breeze, Business Manager
Sigma Sigma Sigma
"Who's Who"

HELEN LOUISE McCUE
B.S.
Sigma Sigma Sigma
Cotillion Club
Standards Committee

CATHERINE McDONOUGH
B.S. in Education
Y.W.C.A.
Frances Sale Club

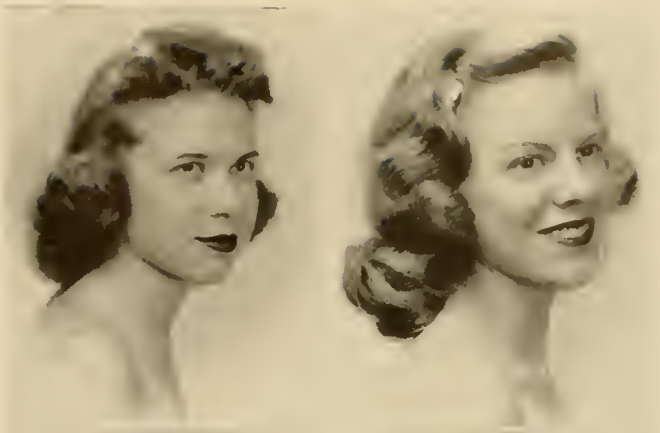

JEAN ELIZABETH McGEE
B.S.
Pi Kappa Sigma, Secretary
S. G. A., Keeper of Points
German Club

KATHRYN BELLE McGEE
B.S.
"Who's Who"
Orchestra, President
Alpha Sigma Alpha, Secretary

MARTHA PEARLE McNEER
B.S.
Alpha Sigma Tau
Orchestra, President
Curie Science Club, President

KATHARINE NATALIE MASON
B.S. in Education
Y.W.C.A.
Sigma Phi Lambda

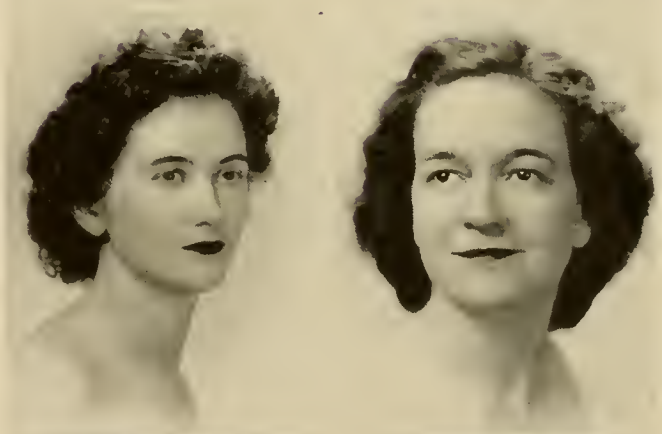

JACQUELINE MATTOX
B.S. in Education
Student Council
Choral Club
German Club

MARY KATHRYNE MATTOX
B.S.
Y.W.C.A.
Freshman Commission

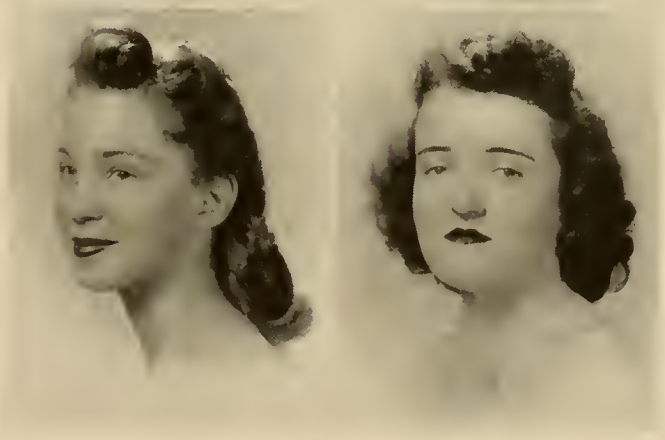

MARTHA CAROL MILLARD
A.B. in Education
Stratford Dramatic Club, President
Theta Sigma Upsilon
SCHOOLMA'AM Staff

ELISABETH MILLER
B.S. in Education
Editor of *Handbook*
S. G. A., Officer
Theta Sigma Upsilon

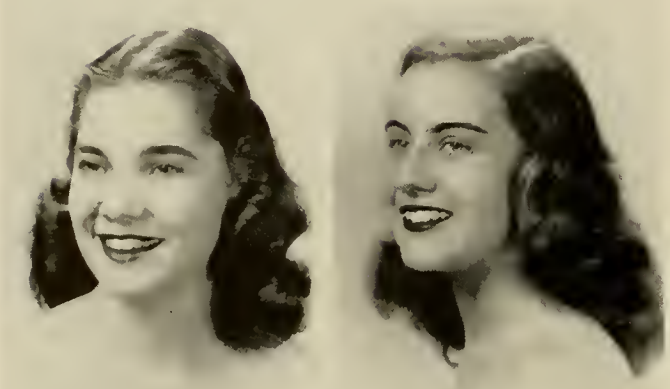

BERTHA ELRIE MOORE
A.B. in Education
Sigma Sigma Sigma
Social Committee
Cotillion Club

MARY VIRGINIA MOORE
B.S. in Education
Theta Sigma Upsilon, President
Pan-Hellenic Council
German Club

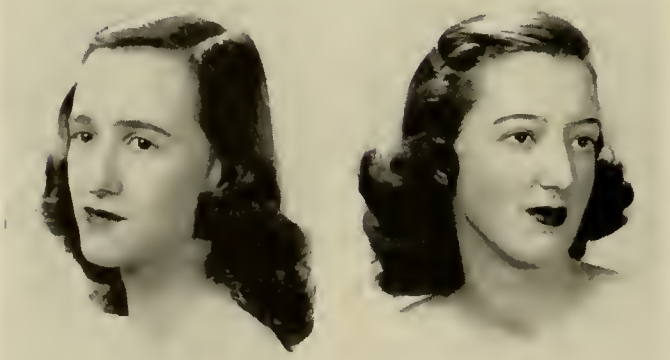

CONSTANCE MORRIS
B.S. in Education
Wesley Foundation, President
Y.W.C.A. Cabinet
Theta Sigma Upsilon

HELEN HARRIS MORRIS
B.S. in Education
Alpha Sigma Alpha
Social Committee
German Club

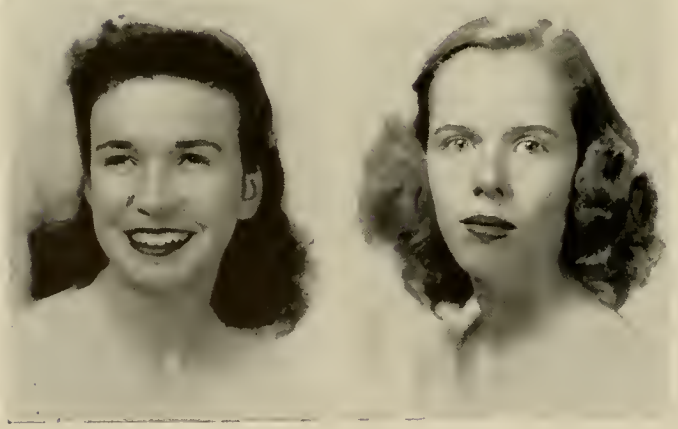

VIRGINIA WATKINS MORTON
B.S. in Education
A.A. Council, Secretary
German Club
Mercury Club

MARY STUART MOSELEY
B.S. in Education
Sigma Sigma Sigma, Secretary
A. A. Council
Cotillion Club, Secretary

EVELYN GUY MURRAY
B.S. in Education
A. C. E., President
Y.W.C.A.

BETTY WAY MYERS
B.S. in Education
Alpha Sigma Alpha
Glee Club
Pan-Hellenic Council, Officer

YURI LILY NEMOTO
B.S.
Student Council
Y.W.C.A. Cabinet
Theta Sigma Upsilon

ELIZABETH OWEN
B.S. in Education
Cotillion Club, President
Sigma Sigma Sigma
Senior Class, Vice-President

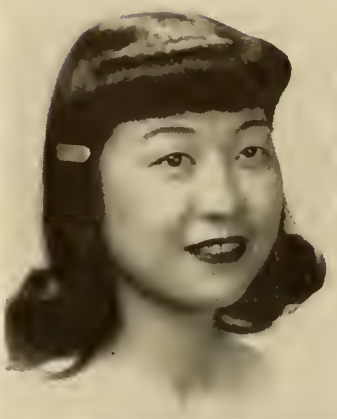

MARGARET JANELL PATTON
B.S.
Theta Sigma Upsilon
Y.W.C.A.
Business Club

JUNE PAYSON
B.S.
Senior Class, Secretary
German Club, President
Alpha Sigma Alpha

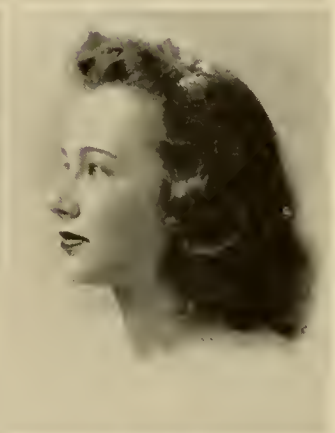

DOROTHY LUCILE PEAK
B.S. in Education
Y.W.C.A., President
B.S.U., President
"Who's Who"

ANNE MARIE PETTICREW
B.S.
German Club, Treasurer
Ushers' Committee, Chairman
Sigma Sigma Sigma

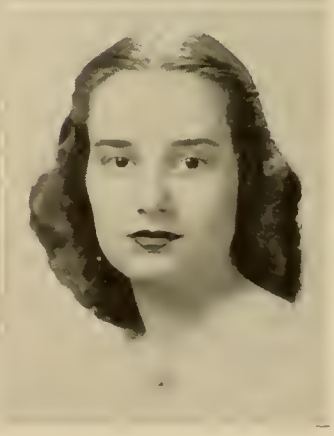

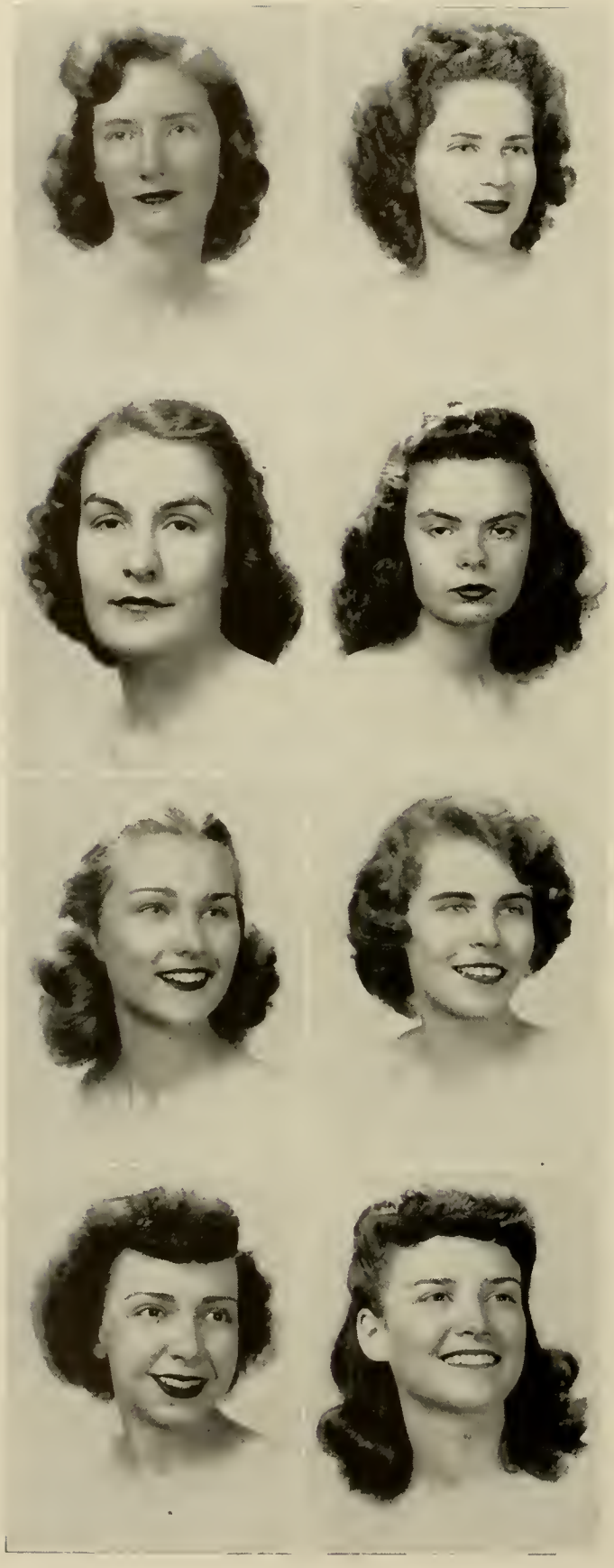

JANE ALDEN PETTIT
B.S. in Education
Theta Sigma Upsilon
SCHOOLMA'AM, Business Manager
German Club, Secretary

PATRICIA PEARL PUMPHREY
A.B. in Education
Kappa Delta Pi, President
Alpha Sigma Alpha
"Who's Who"

JEANETTE REASOR
B.S. in Education
Y.W.C.A. Cabinet
Wesley Foundation Cabinet
Student Council

CAROLYN JANE REESE
A.B. in Education
Theta Sigma Upsilon, Vice-President
Y.W.C.A. Cabinet
Breeze Staff

IRENE LOUISE RIEDER
B.S.
Pi Kappa Sigma, President
German Club
Pan-Hellenic Council

CORDELIA ROBBINS
B.S.
Editor of *Breeze*
Student Council
Honor Committee

JANET ELEANOR ROSS
B.S.
Theta Sigma Upsilon
Pi Omega Pi, Vice-President
Choral Club

JANE WYATT RUDASILL
B.S. in Education
Editor of SCHOOLMA'AM
Madison Quarterly Award
"Who's Who"

SALLIE SCOTT
B.S. in Education
Kappa Delta Pi
Sigma Phi Lambda
Frances Sale Club

NANCY MAE SHEWEY
B.S.
Alpha Sigma Tau
Pi Omega Pi
El Club Espanol

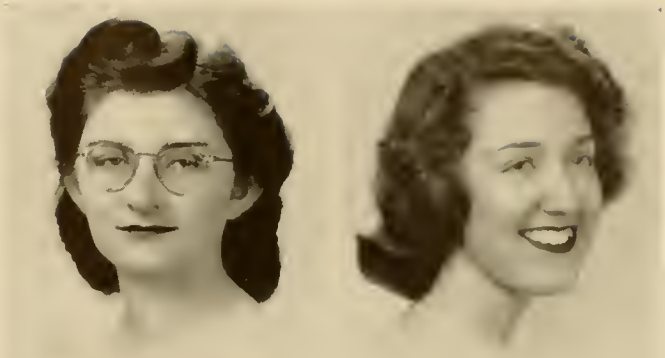

ELAINE EUNICE SILVERMAN
B.S. in Education
Stratford Dramatic Club
A. C. E., President
Junior Sisterhood

HOPE SIMPSON
B.S.
Cotillion Club
Y.W.C.A.

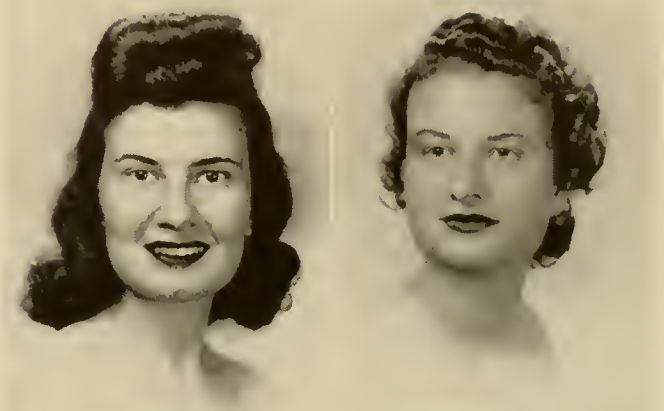

JANET SOLLENBERGER
B.S.
Pi Kappa Sigma
Frances Sale Club
Y.W.C.A.

DORIS SORENSON
B.S.
Episcopal Young People, Vice-President
Garden Club, President
Y.W.C.A.

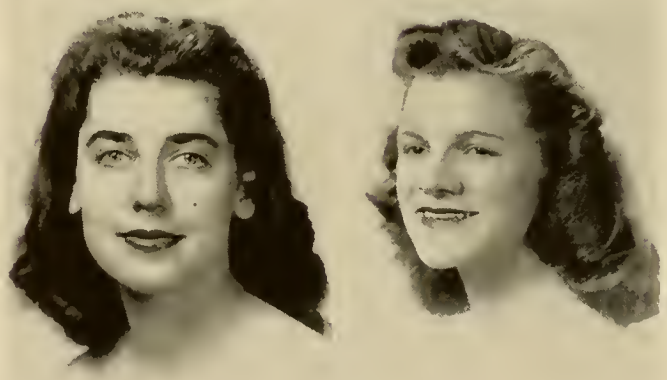

JOYCE IDELL SPENCER
B.S.
Y.W.C.A.

MARY FRANCES SUTHERLAND
A.B. in Education
El Club Espanol
Garden Club
Y.W.C.A.

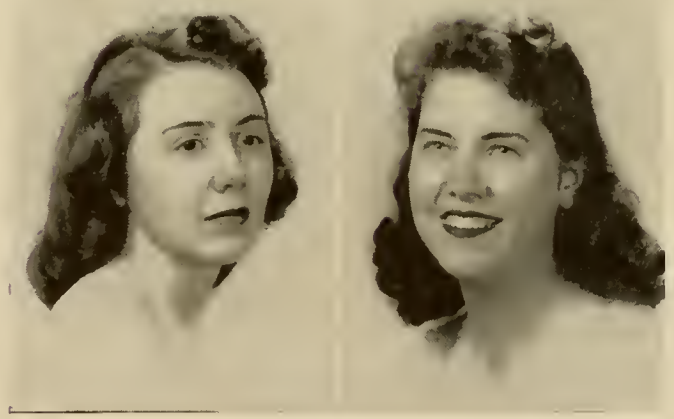

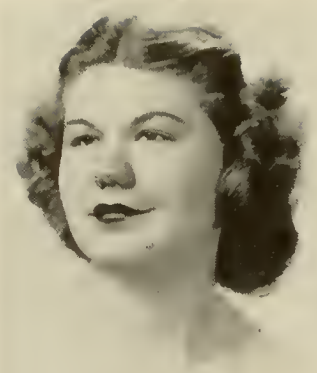
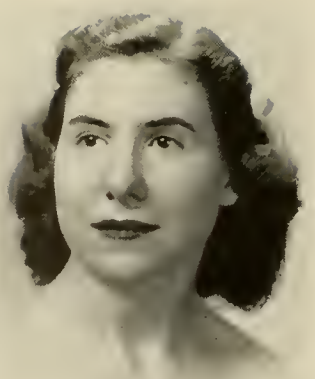

FRANCES SUTTON
B.S.
I. R. C., Vice-President
SCHOOLMA'AM Staff
Garden Club, Treasurer

CAROLYN MILLER SWANK
A.B.
Sigma Sigma Sigma
Scribblers, Chief Scribe
Sigma Phi Lambda

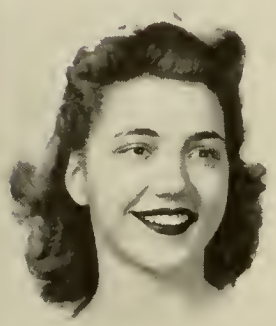
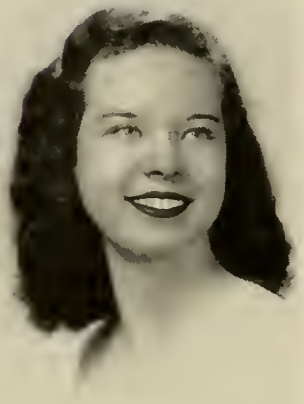

ELIZABETH HOWELL TAYLOR
B.S. in Education
German Club
Art Club
Curie Science Club

MARY ANNA TAYLOR
B.S. in Education
Alpha Sigma Tau
A. C. E.
Y.W.C.A.

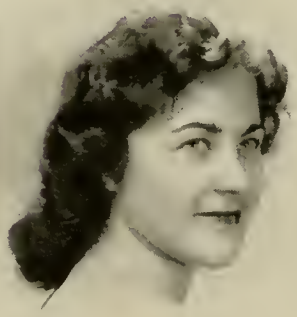

PHYLLIS JEANNE TAYLOR
B.S. in Education
Kappa Delta Pi
Theta Sigma Upsilon
Frances Sale Club, President

ORA LOUISE THOMPSON
B.S. in Education
A. A., Vice-President
Alpha Sigma Alpha
German Club, Business Manager

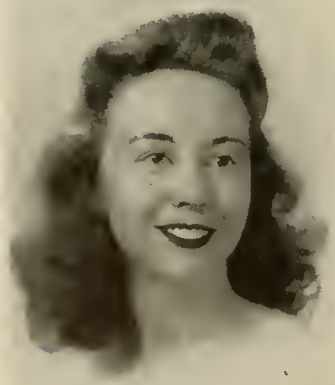

SARAH ANNE THOMPSON
B.S. in Education
Kappa Delta Pi
German Club
Y.W.C.A.

MARTHA THORNHILL
A.B. in Education
Sigma Sigma Sigma
Senior Class Treasurer
Cotillion Club

HENRIETTA SARAH TROWER
B.S.
Art Club
Choral Club
Business Club

VALENZA MARIE VAN LEAR
B.S.
Y.W.C.A., Secretary
Orchestra, Vice-President
Baptist Student Union, President

RUTH MAE WEINTHAL
A.B.
Pi Kappa Sigma, Corresponding Secretary
SCHOOLMA'AM, Art Editor
Breeze

ALICE MAE WILDS
B.S. in Education
Alpha Sigma Tau
Clara Barton Club
Y.W.C.A.

VIRGINIA MOORE WILEY
B.S.
Sigma Sigma Sigma
Standards Committee, Chairman
Cotillion Club

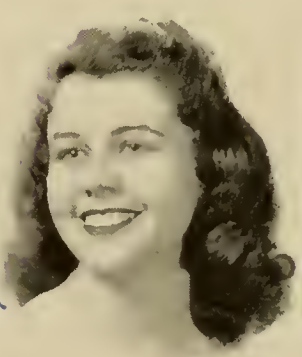

ANTOINETTE WILLOCK
B.S.
Social Committee, Chairman
Pi Kappa Sigma
Pan-Hellenic Council

MILDRED ANDRA WITTEN
B.S. in Education
Junior Class, President
Sigma Sigma Sigma, Vice-President
Student Council

MARY VIRGINIA WOOLF
B.S.
Sigma Sigma Sigma
Pi Omega Pi
Cotillion Club

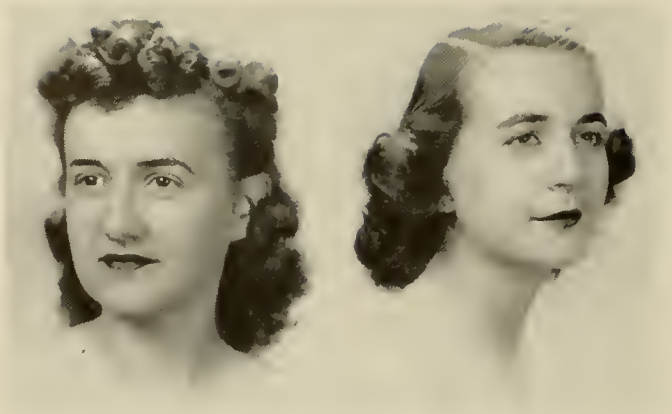

FRANKIE ANNE YOWELL
B.S. in Education
Sigma Sigma Sigma
Granddaughters' Club
Y.W.C.A.

LUCIA BLAKE ZEIGLER
B.S.
S. G. A., President
"Who's Who"
Alpha Sigma Alpha

SENIOR YEAR SPELLED ROMANCE

Frankie and Pats...Ethel and Louie...Dottie Lou and Alex...Shirl and Bob...Cotton and "Texas"...Lib and Dave...Virginia Moore, Martha, and Elvin...Dee Jay and Jay Ray.

OUR JUNIORS IN MOMENTS OF LEISURE

"Our Gang"...Going coasting...Eight-inch snow...Winter wonderland...Come on and play...Just a sunny spot...Day dreaming...Week end date...Spring breeze...A long low whistle.

JUNIOR CLASS

MARY JANE FULTON

As we trekked back to school early this fall to welcome the freshmen, it hardly seemed possible that we were beginning the last half of our college days. With only one year to complete our preparations to become those "dignified" Seniors, we determined to fill that year every inch of the way with classes and campus activities.

All too soon February came, and with it came our class day. We sat spell-bound, listening as attractive Mrs. Bertita Harding spoke from her store of fascinating experiences.

After our formal banquet we completed our day with a visit to Dinty Moore's place, where all the comic-strip characters seemed to have gathered to emphasize their very individualistic traits. With Little Orphan Annie came Punjab, who just that morning had been Mr. White, our sponsor. Blondie brought Alexander, who looked remarkably like our mascot, Harold White.

With Mary Jane's capable leadership and the cooperation of our officers we successfully completed the year, finding ourselves in the spotlight when campus elections took place. As we take over the campus duties, we are awed by the tasks before us and deeply touchd by the confidence placed in our abilities.

Back: Unity Chappell, Secretary; Joy Corkan, Business Manager
Second: Irene Martin, Sergeant at Arms; Mary Jane Fulton, President; Rosetta Stanley, Vice-President
Front: Jeanette Pickrel, Treasurer; Janet Owen, Reporter

Alice Agnor

Patricia Alion

Lillia Ashby

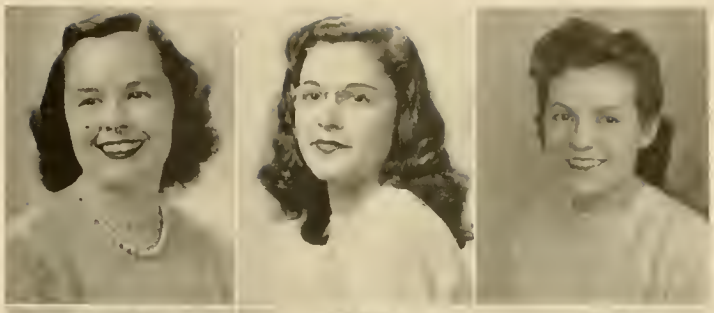

Ellen Bailey

Virginia Barnes

Jessie Beaman

Anne Bell

Claire Bennett

Rebecca Bennett

Marguerite Berryman

Catherine Bittle

Anna Bowman

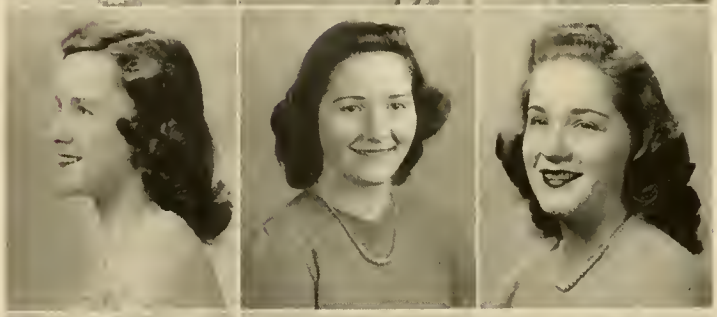

Addie Boyd

Jacqueline Boykin

Juanita Breeding

Frances Bridgewater

Nancy Bristow

Pauline Brown

Willie Buckner

Thomasine Calloway

Nancy Caufield

Rebecca Chappell

Unity Chappell

Catherine Clendenning

Marguerite Coffman

Mina Compton

Anne Conduff

Jean Conroy

Virginia Cook

Joy Corkan

Hilda Davis

Lucille Davis

Ruth Davis

Marjorie Dickie

Genetta Dolly

Mildred Doub

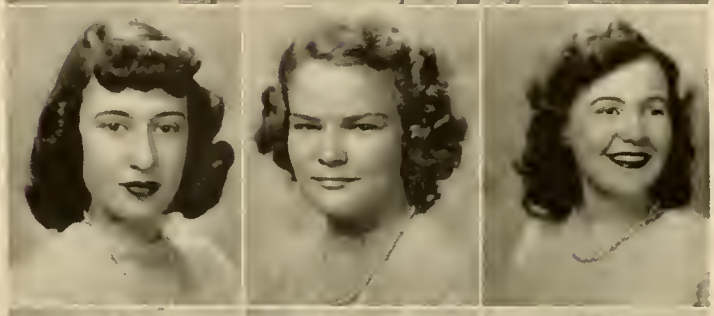

Sue Ellis

Geraldine Estep

Nancy Fath

Alice Faulkner

Hannah Finley

Virginia Foltz

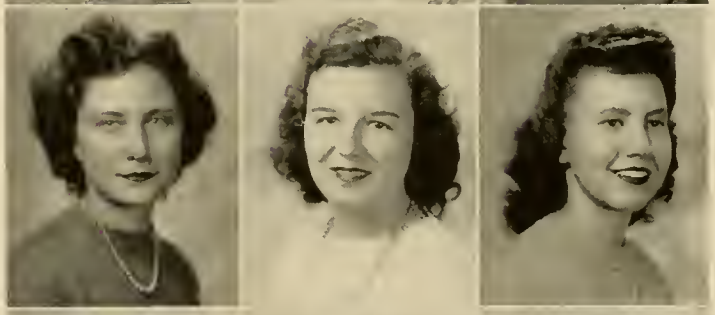

Mary Fulton

Mary Gore

Vanny Hammer

Frances Harnest

Jane Hartman

Evelyn Harvey

Madeline Heatwole

Mary Hillman

Frances Holladay

Mary Hope

Mary Hudgins

Geneva Hughes

Joy Hulvey

Nina Jessee

Margaret Kash

Lucille Kavanaugh

Jean Keck

Narice Keczell

Schoolma'am

Dearest Dingle,
Don't know what we would do without you.. you've been so very wonderful to all of us. Don't forget to come see us real often in Sprunk next year. Much much Sigma love to you cutie - Jane

Ayleen Kelley

Phyllis Kempfer

June King

Jane Kirwan

Delphine Land

Emily Leitner

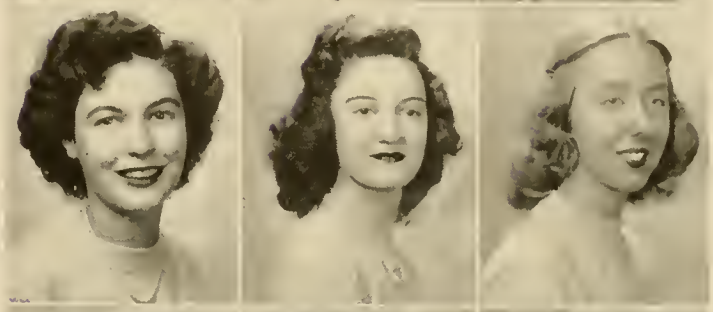

Eugenia Lockard

Rachel Long

Kathryn McManoway

Irene Martin

Marie Mason

Ethel Meador

Evelyn Michie

Gloria Miller

Carrie Moore

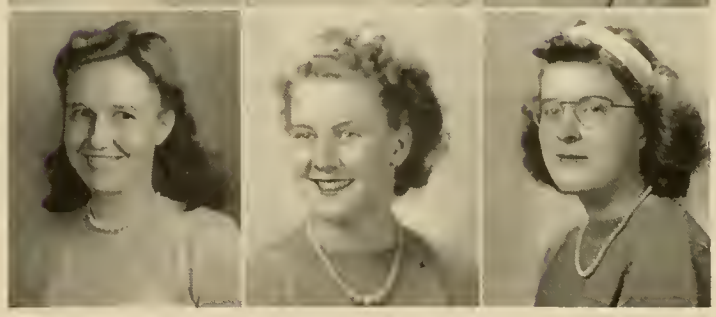

College

Lena Moore

Jane Morgan

Jeraldine Morris

Emma Newman

Janet Owen

Janie Person

Jeanette Pickrel

Jeanne Prasse

Margaret Price

Kathleen Pullen

Jacqueline Rady

Margaret Ritchie

Mary Russell

Amy Sanders

Helen Scarborough

Jane Shaw

Jane Sherman

Elinor Short

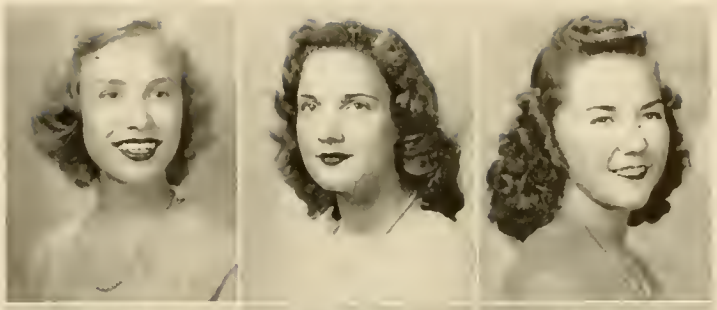

Easley Shuford

Betty Sibert

Beatrice Sloan

Jean Smith

Gladys Splaun

Rosetta Stanley

Barbara Stein

June Sterling

Doris Stickley

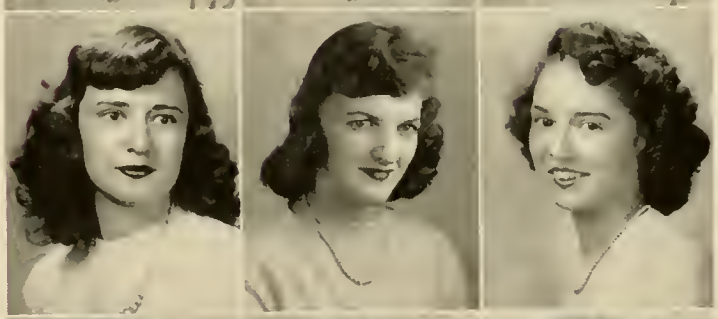

Betty Stretchberry

Dorothy Stroop

Janet Sturgill

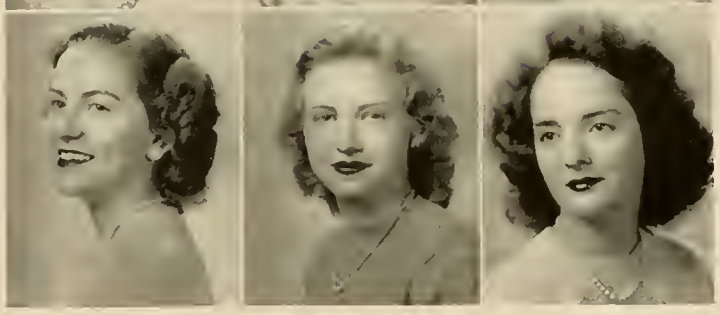

Ruth Sullivan

Annette Taylor

Mary Taylor

Dorothy Thompson

Nina Turner

Gracie Van Dyck

Marian Walker

Virginia Ward

Lois Wiley

Shirley Wilkins

Virginia Wilkins

Shirley Williams

Jane Wilson

Carolyn Woodfield

The Junior Marshalls

"I'm sorry, but you will have to be quiet in Chapel—you know we don't read, write, or study here." And then comes the dirty look given to the Junior Marshalls! But they don't mind!

"Who are those girls leading the procession?" Why, they, too, are Junior Marshalls. Resplendent in white skirts and sweaters, they set the pace for the whole procession, by pointing off the rows to avoid confusion and embarrassment.

"Well, how many of them do we have?" There are ten Junior Marshalls and six alternates, all of whom are appointed at the beginning of the year by the president of the Junior Class with the approval of Student Government. As you've probably guessed, these girls are in charge of all the little essentials in Chapel, and they also check the attendance at Monday and Wednesday assemblies.

Dorothy Thompson, Nancy Bristow, Marjorie Dickie, Shirley Wilkins, Jean Prasse, Jane Hartman, Emma Jane Newman, Virginia Barnes

SOPHOMORE CLASS

MARY LEE MOYER

It did not seem possible that we were Sophomores when we returned to Madison in September, but in helping the freshmen find their way about campus we realized that we were truly upperclassmen.

We chose Mary Lee Moyer as our president. Our first activity was a tea honoring the Senior Class just before their class day. We also helped our big sister class with their gowning ceremony; getting up at 6:00 a.m. Senior Class Day morning and wondering whether those caps and gowns really were in order was a never-to-be-forgotten experience.

Our class day was an exciting event, with a luncheon, banquet, and class-night program. Our speaker was Dr. Sydney W. Landon, who presented "Character Studies and Speaking Likenesses of Great Literary Men." We smile yet as we recall our class-night program under the leadership of Glenna Dodson and Bee Vee Manuel. Our Sophomore year has been a gay one, and we leave it with a feeling of satisfaction because we believe that we have gained much of lasting value.

Cora Mapp, Sergeant-at-Arms; Juanita Hodnett, Reporter; Julia Smith, Vice-President; Mary Louise Huntington, Secretary

Betty Alexander
Glenda Allen
Margaret Allen
Marie Allman

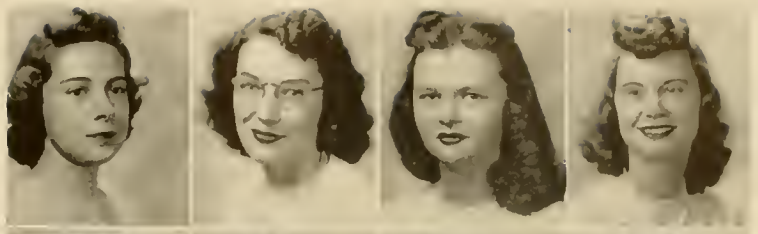

Betty Altman
Betty Amory
Alice Amos
Alma Anderson

June Anderson
Thelma Anderson
Bertha Andrews
Eleanor Andrews

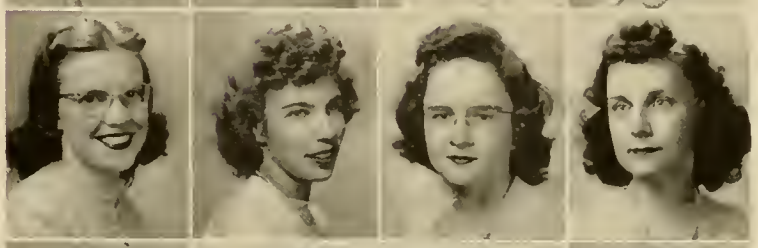

Mary Ashby
Jean Bagley
Jean Bailey
Jean Balderson

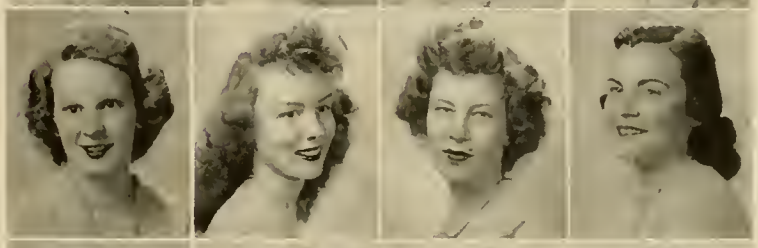

Betty Ball
Nancy Ballard
Marion Barnes
Ruthe Barnes

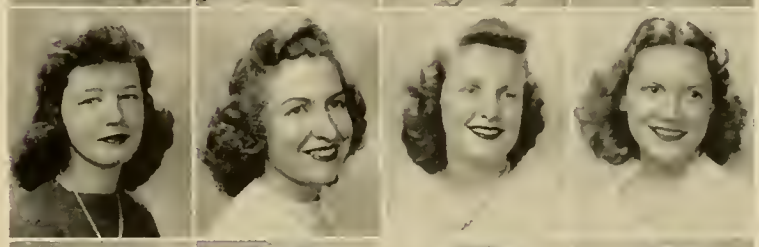

Marjorie Barrett
Muriel Beasley
Virginia Bell
Myra Bennett

Mildred Borkey
Dreama Bowen
Jessie Bowen
Ellen Bragg

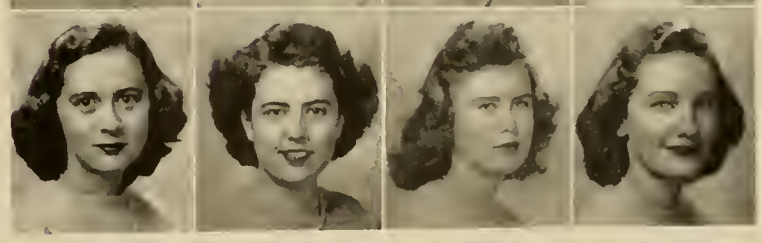

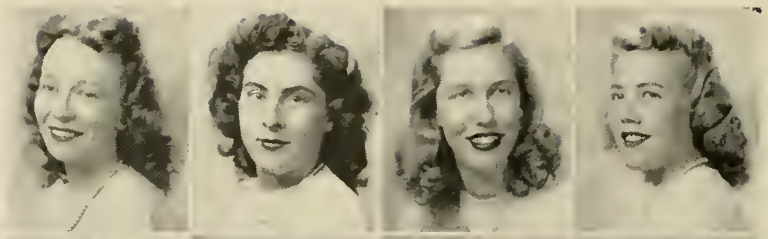

Dorothy Branson
Ida Bray
Sarah Brent
Dawn Brewer

Virginia Britton
Doris Brooke
Betty Brawn
Frankie Brown

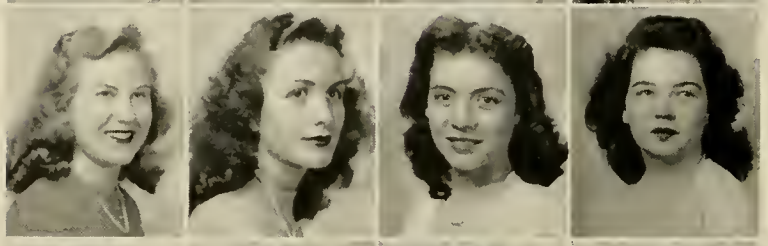

Mary Bryant
Ann Buckley
Ruth Buckner
Anne Bunts

Forest Burford
Olga Burke
Anne Bussey
Barbara Cabe

Kathleen Cahill
Jean Cameron
Jewell Campbell
Virginia Campbell

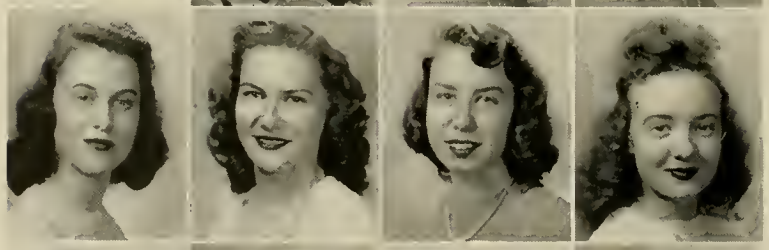

Jane Canada
Lenna Carson
Blanche Carter
Ila Cary

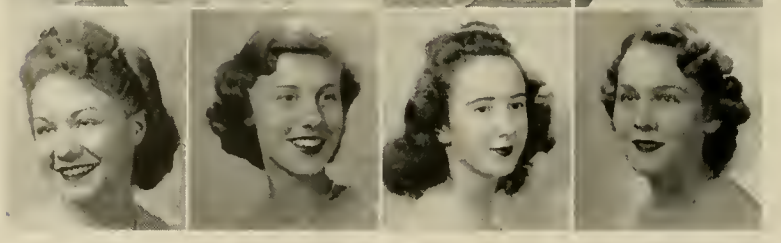

Gloria Cegelski
Elaine Clark
Patsy Clarke
Margaret Clements

Maysel Coakley
Patricia Coffman
Mary Cooper
Elizabeth Coyne

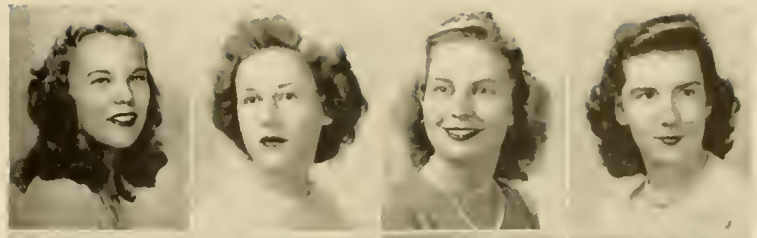

Melba Creel
Elma Darnell
Christine Davis
Joyce Davis

Pauline Deisher
Lillian De Modina
Dorothy Dickenson
Glenna Dodson

Betty Dofflemoyer
Mary Drewrey
Jean Drinkwater
Hilaire Drucker

Mary Duncan
Evelyn Durden
Jane Dutrow
Virginia Duvall

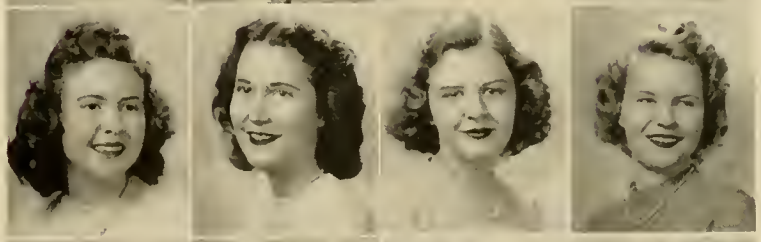

Lorraine Eason
Geraldine Estep
Virginia Elliott
Mary Elmore

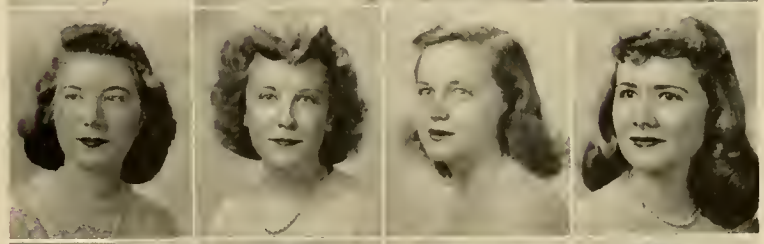

Alice Engleman
Betty Epperly
Ola Epperson
Phyllis Epperson

Selena Evans
Anna Faircloth
Mildred Farinholt
Gladys Farmer

Barbara Farrar
Courtney Fauver
Willie Fielding
June Finks

Lucille Flook
Barbara Follett
Evelyn Fosnight
Virginia Franklin

Ethel Gaines
Josephine Garber
Rene Georges
Jane Gooch

Elizabeth Gordon
Joan Graeff
Elizabeth Graves
Margaret Green

Eleanor Gregory
Peggy Grimes
Leah Hagar
Donna Hair

Edith Hall
Leslie Hall
Wilma Hampton
Ella Hannabass

Charlotte Hansberger
June Hardy
Audrey Harris
Reba Harris

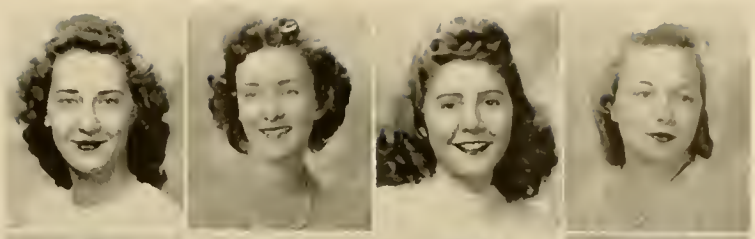

Mary Haught
Jean Hawley
Hylton Haynes
Margaret Hedderly

Mabel Henderson
Mary Hendricks
Helen Hetfield
Jean Higgins

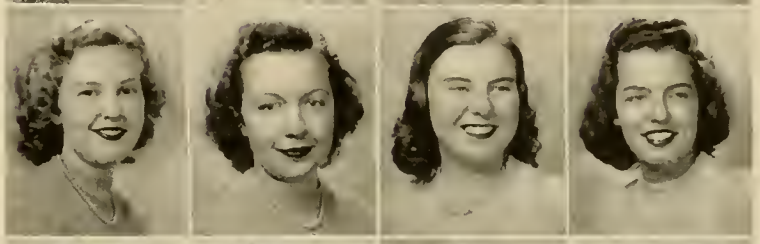

Ida Hinton
Juanita Hodnett
Margaret Hoggard
Amy Hogge

Ann Hogshead
Joan Holbrook
Peggy Hollis
Betty Hoover

Ann Horsley
Nellie Hotinger
Phyllis Hubbard
Janet Hudson

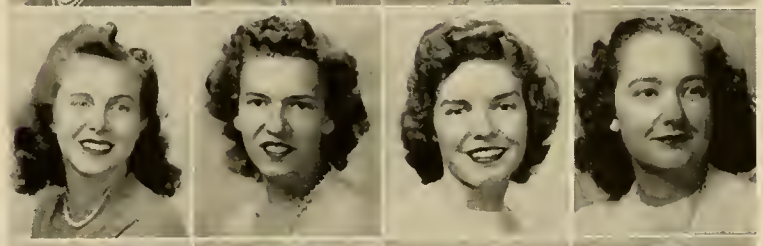

Bobby Hundley
Frances Hundley
Josephine Hughes
Mary Huntington

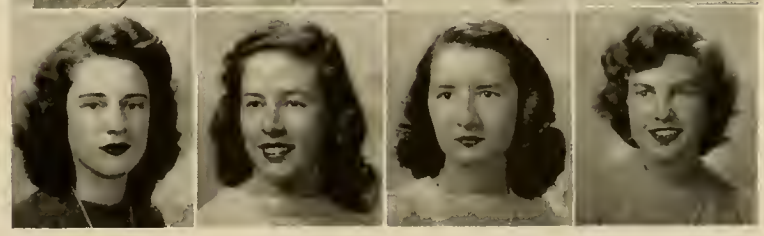

Marion Huseby
Geraldine Hutchinson
Barbara Jameson
Rives James

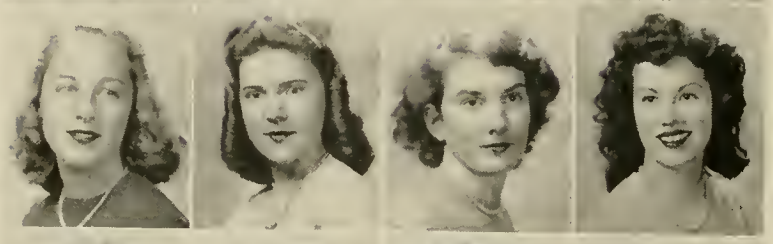

Ann Jarvis
Jean Jessee
Edith Johnson
Jane Johnson

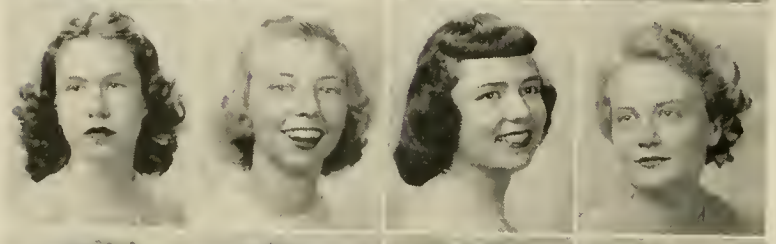

Jean Johnson
Jo Johnson
Nancy Johnson
Alice Jones

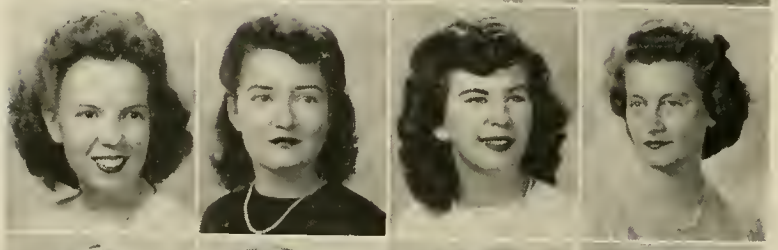

Billie Jones
Doris Jones
Katy Keister
Cecil Kelley

Grace Kern
Frances Keyser
June Kidwell
Joan Kirby

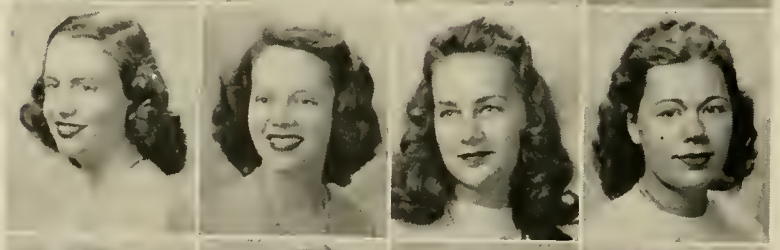

Darlene Layman
Phyllis Leach
Martha Lee
Wanda Lewter

Marianne Linhoss
Sue Lipps
Janice Lohr
Betty Long

Mary Love
Mary Lovelace
Jane McMurran
Ruby Mann

Myra Manuel
Cora Mapp
Dorothy Mapp
Mary Markham

Winifred Martin
Selma Massie
Angeline Matthews
Betty Mathews

Margaret Matthews
Elizabeth Mattox
Helen Mays
Jeanne Meekins

Elizabeth Meeks
Annalee Messick
Rose Mitchell
Virginia Moffett

Alice Montgomery
Mildred Moore
Jean Morrison
Mary Moyer

Erma Moyers
Jewel Mushabac
Peggy Neal
Bettie Norwood

Sarah O'Brien
Virginia Ogelvie
Betty Oliver
Selma Oppleman

Edith Osborne
Rose Pace
Barbara Palmer
Betty Palmer

Virginia Pancake
Eleanor Pannell
Peggy Paret
Charlotte Parrish

Joy Paynter
Elizabeth Peak
Lois Peters
Doris Pfluger

Marjorie Phelps
Patsy Phillips
Jane Pincus
Marjorie Pole

Betty Preston
Gloria Purvis
Ellen Rader
Ethel Radskin

Frances Ray
Rosa Rector
Clarice Reeves
Margaret Reid

Thordis Retz
Mildred Rice
Doris Richardson
Billy Richmond

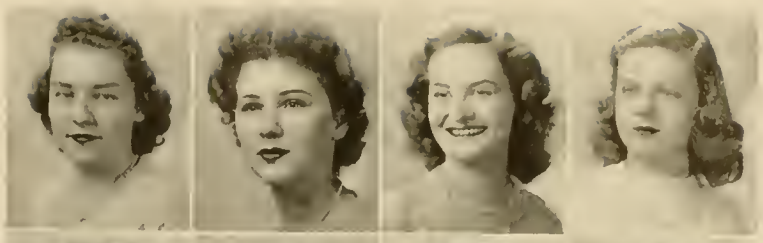

Kathryn Robbins
Janie Robinson
Alene Rodes
Nancy Rogers

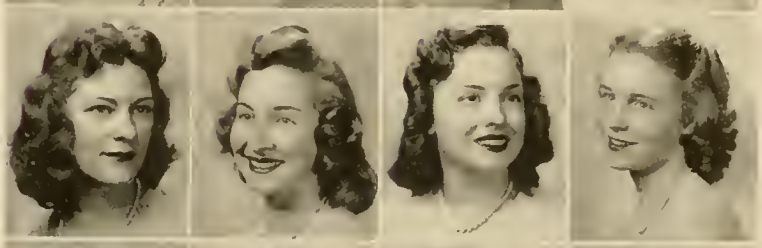

Claudia Rupe
Helen Rush
Lottie Sandlin
Gay Scott

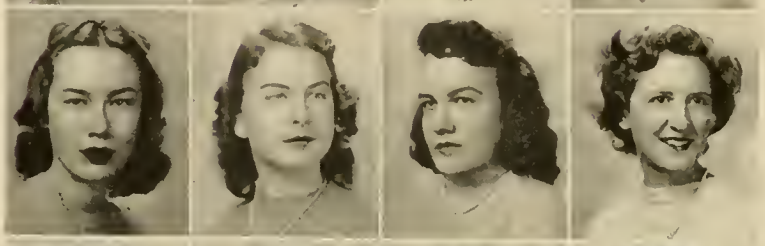

Rosalie Scroggs
Anna Shepherd
Alice Sherman
Libby Shields

Kathryn Short
Helen Showalter
Celia Shuford
Mary Shuler

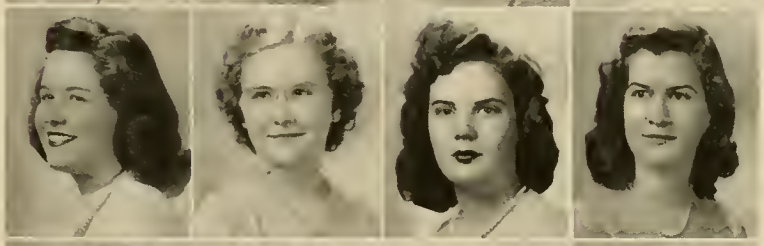

Geneva Sira
Patricia Sites
Ann Smith
Carolyn Smith

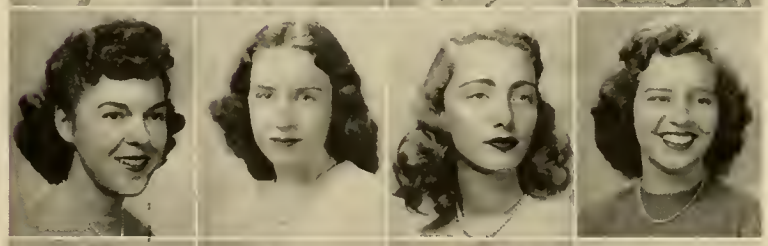

Julia Smith
Mary Smith
Gwendolyn Snapp
Margaret Soukup

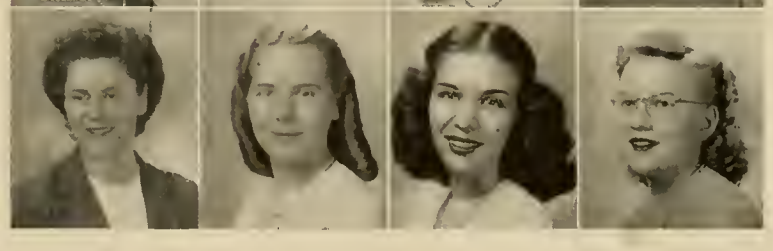

Mary Sours
Helen Spivey
Ruth Sponaugle
Helen Squyres

Jane Staples
Virginia Starke
Barbara Strader
Vivian Strickler

Janice Stockton
Mary Stultz
Frances Swecker
Louise Taylor

Minnie Taylor
Margaret Thacker
Sarah Thomas
Ruth Thompson

Eva Trumbo
Olympia Tsitsera
Nancy Twiford
Dorothy Underdown

Peggy Van Reeth
Josephine Vaughn
Laura Walker
Margaret Walker

Juanita Walters
Martha Walton
Barbara Ware
Nancy Warren

Virginia Watson
Mildred Webb
Mary Wells
Barbara Wensel

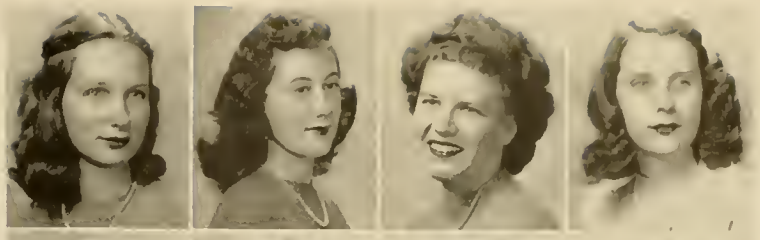

Cora White
Dorothea Wilkerson
Betty Wilkins
Anne Williams

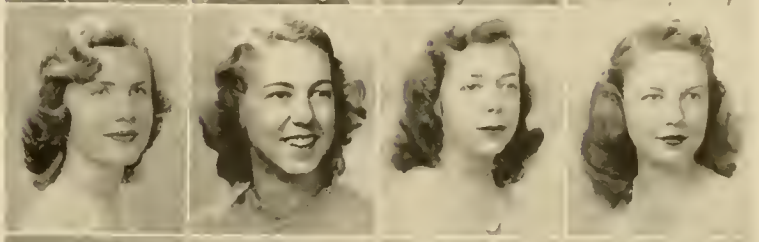

Elizabeth Williams
Christine Willis
Annie Wills
Nancy Wilmoth

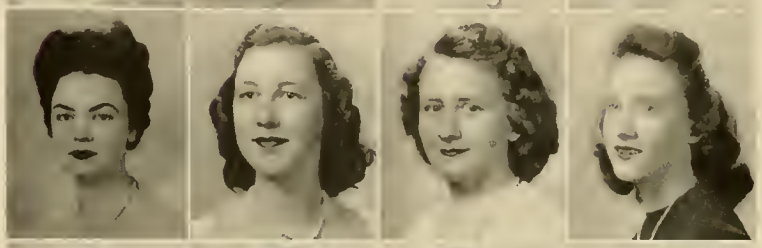

Betty Wilson
Miriam Wilson
Mary Wingfield
Peggy Wood

Jayne Worley
Doris Wright
Luise Wyatt
Lynda Yeatts

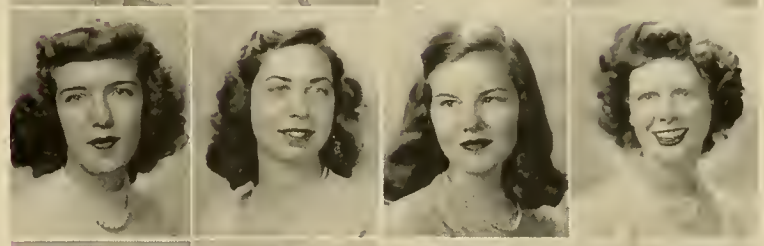

Audrey Young
Beverly Young
Doris Young
Ruth Younis

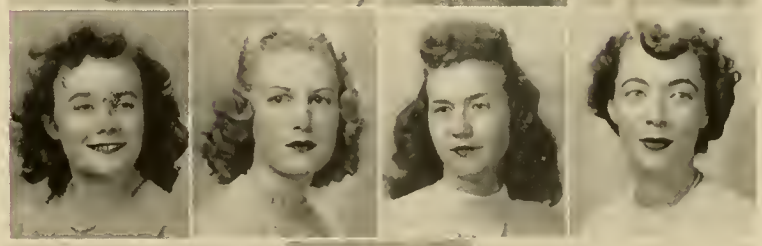

Patsy Zay

THOSE SOPHISTICATED SOPHOMORES

THOSE SOPHISTICATED SOPHOMORES

Good news...Funny?...Don't be drastic...Sitting pretty...Going home...Hey, look this way...Ahem...Springtime...Leaning...Camp chores...Sunday night snack.

FRESHMEN AT PLAY

So long, for awhile...It's been a long, long time...Don't fence me in...Let it snow, let it snow...Playmate...Oh what a wonderful week-end...Lazy bones...You came along... Sometimes I wonder...Miss you.

Freshman Class

JACQUELINE HODNETT

In all frankness, we were a peculiar shade of green when the portals of Madison first opened before us. As we began our new life, it wasn't long before we discredited Poe's inordinate affection for "The Bells." Through trial and error we learned that "call down" had a menacing significance, and that a gay greeting was always in order at Madison.

October blazed her colorful trail across campus, bringing our election day on the sixteenth. Popular voting ushered into office Jackie Hodnett, prexie, Marianna Howard, able assistant, Margaret Eggborn, recorder of minutes, Jane Grant, receiver of pennies, Betty Cox, reporter, and Shirley McGee, sergeant at arms.

Friendships, assembly programs, our own class day celebration, lyceums, dormitory confabs—these are only a few of many freshman experiences that enrich our memories.

"Hearts that were heavy now are light, void of every fear; as we look forth to a future bright with every coming year."

Mariann Howard, Vice-President; Betty Cox, Reporter; Shirley McGee, Sergeant at arms; Margaret Eggborn, Secretary; Jacqueline Hodnett, President; Jane Grant, Treasurer.

Joyce Abell
Hilda Adams
Phyllis Agnor
Mary Alberts
Louise Albrittain

Iris Alford
Loretta Anderson
Ruth Anderson
Frances Antrim
Jo Armstrong

Nan Astin
Evelyn Bain
Evelyn Baker
Ellen Baker
Jeanne Baker

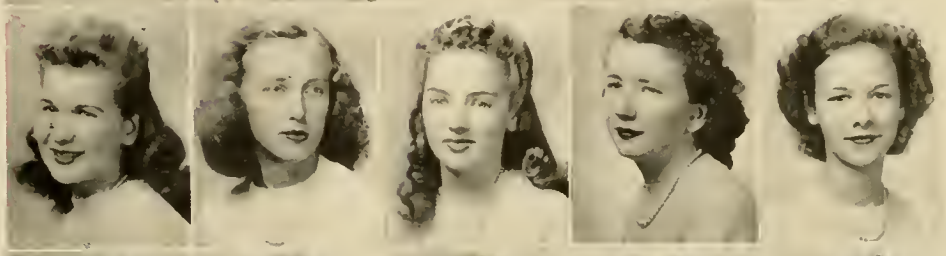

Martha Baker
Barbara Baldwin
Georgeann Banner
Margaret Barker
Adelle Barnes

Betty Barton
Mamie Barton
Betty Baskett
Hilda Bateman
Elizabeth Batts

Mary Bay
Marie Beaty
Dolores Becker
Fay Bell
Daisy Bellamy

Marcelene Berman
Frances Bethel
Frances Beville
Jean Biscoe
Elizabeth Black

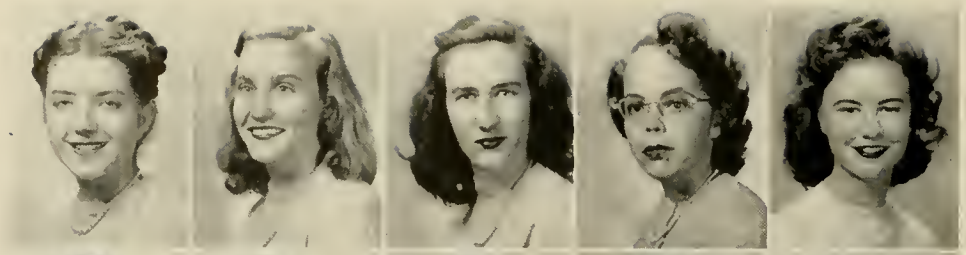

Mary Blincoe
Betsy Board
Peggy Bonney
Melbale Booth
Sue Bostic

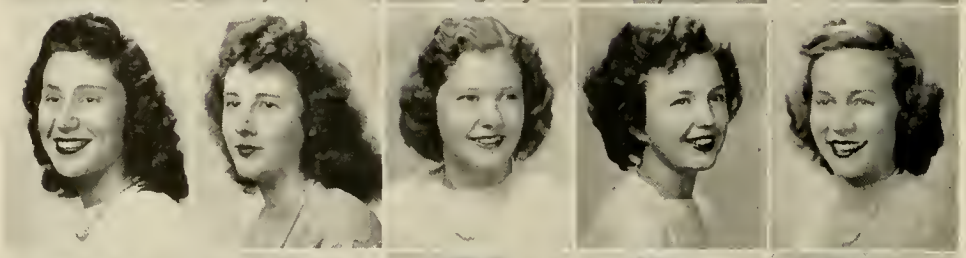

Bertha Boswell
Barbara Bowen
Easterbelle Bowen
McClain Bowen
Dorothy Bowles

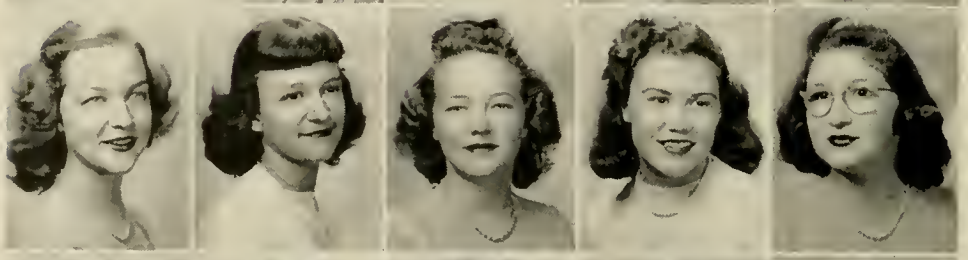

Betty Bowman
Caroline Bowman
Minnie Bowman
Natalie Bowman
Mary Boyd

Lois Brackett
Rosyln Bracy
Nancy Bradley
Virginia Branch
Jean Brandon

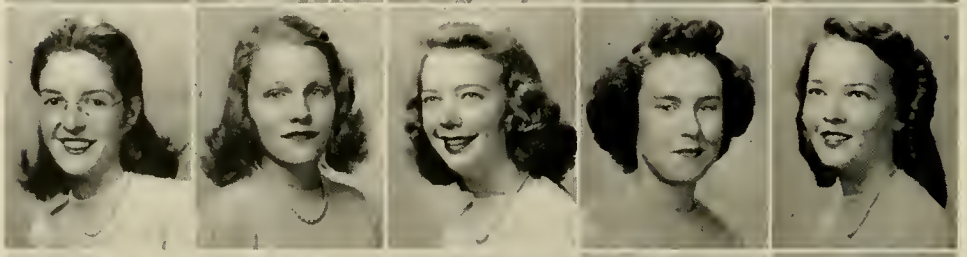

Phyllis Brookfield
Betty Broome
Mildred Brumback
Mary Bryant
Nancy Bryant

Mary Burnett
Jacqueline Burton
Mildred Bushong
Edith Cabaniss
Marion Calohan

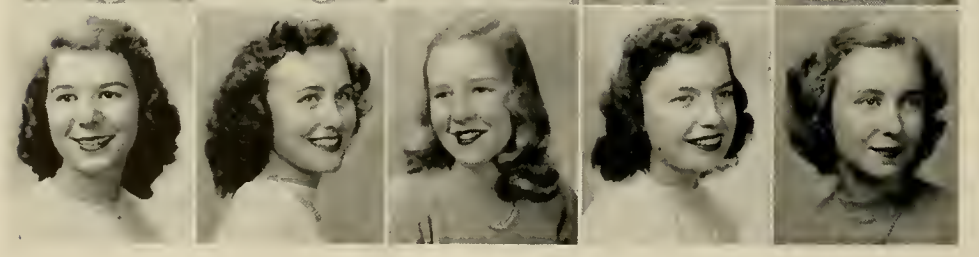

Lois Campbell
Ann Carter
Nan Carter
Jane Castles
Agnes Caudill

Martha Chambliss
Hart Chappell
Virginia Christian
Evelyn Clagett
Helen Clark

Margaret Clark
Shirley Clements
Carolyn Coates
Katherine Collie
Jean Collins

Jessie Comann
Vivian Connelly
Frances Connock
Jeanne Connor
Mary Conrad

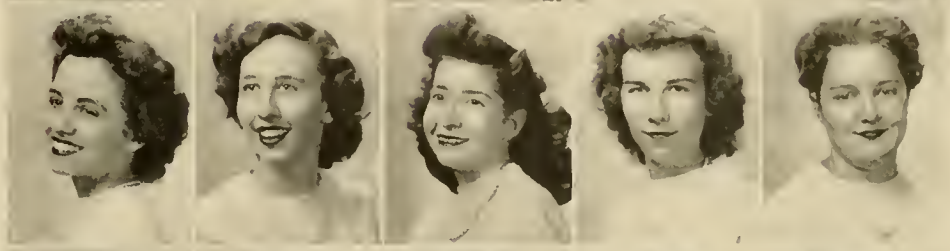

Gwendolyn Cook
Ebie Copley
Dorothy Cornblatt
Virginia Cary
Betty Cox

Martha Cox
Alice Craig
Dorothy Crawley
Mildred Cross
Dorothy Crowell

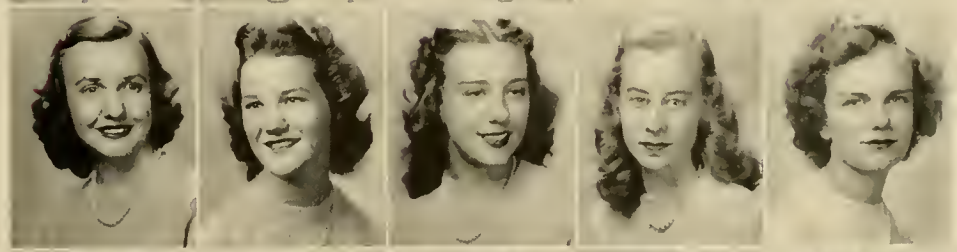

Ann Curtis
Betty Cyphers
Joyce Dallas
Kathleen Dance
Betty Davis

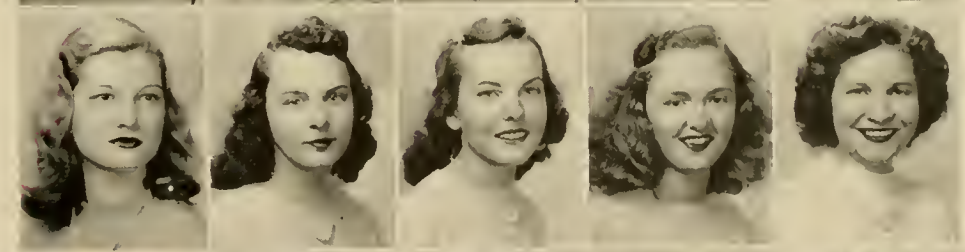

Charlotte Davis
Jean Davis
Vyonne Davis
Helen Day
Sue Deaton

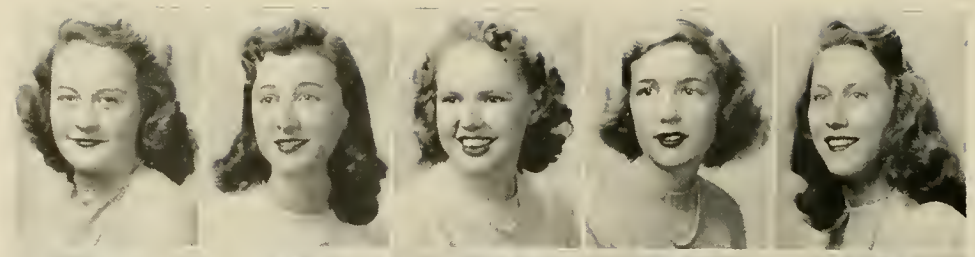

Marilyn Deavers
Mary DeHart
Helen Delk
Lottie Derby
Beverly Dew

Shirley Dhein
Evelyn Dickson
Martha Dillon
Peggy Dinkel
Mary DonLeavy

Phyllis Downer
Juanita Duke
Margaret Dukes
Ruby Dunn
Georgianna Dyer

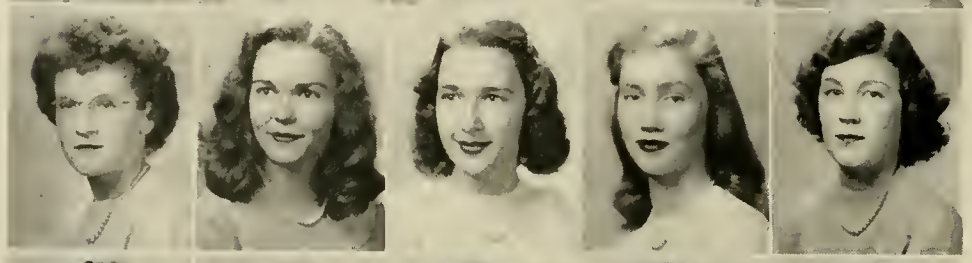

Sue Eanes
Mary Edwards
Margaret Egghorn
Dorothy Elliott
Janie Elliott

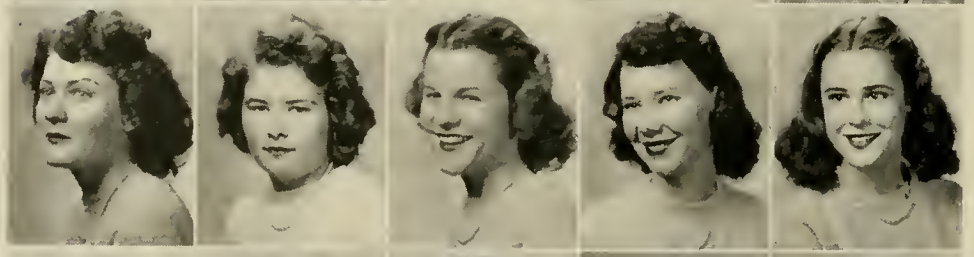

Nancy Ellis
Claudine Ellison
Dorothy England
Dorothy Farthing
Ramona Fawley

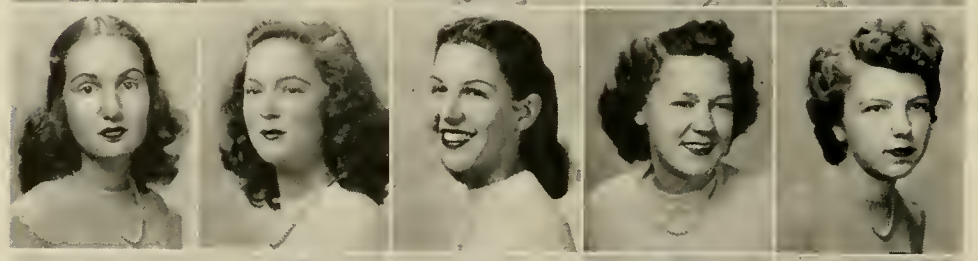

Myra Fensterwald
Elizabeth Ferguson
Sarah Ferland
Colleen Fisher
Evelyn Flanary

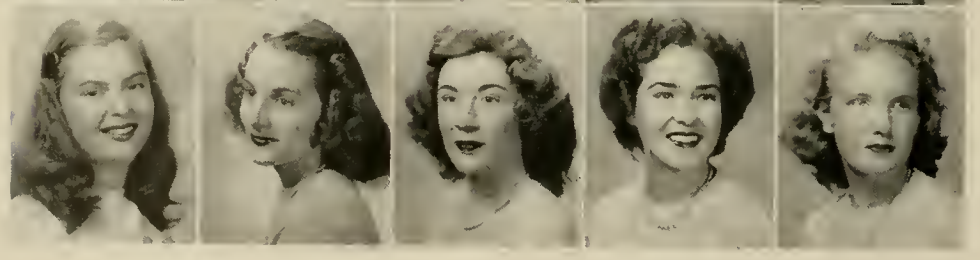

Harriet Flax
Emily Fleming
Gloria Flora
Betty Ford
Rebecca Frye

Jean Fultz
Gena Gander
Dolly Garber
Gloria Garber
Frances Garfinkel

Peggy Gentry
Nellie Gerken
Fay Gillespie
Joyce Gillespie
Lucie Goettling

Frances Goodson
Mary Goodwin
Lois Grant
Jane Grant
Roberta Gravely

Dorothy Gray
Elizabeth Gregory
Leona Grimmelsman
Mildred Haley
Alice Hall

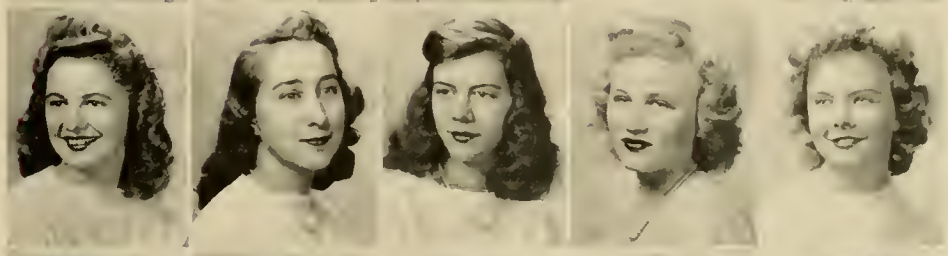

Kathryn Hall
Mae Hall
Mary Hamilton
Dorothy Harbaugh
Mary Harcum

Ellen Hardwick
Inett Harrington
Sue Hartman
Jewell Hartsook
Margaret Hartsook

Corbin Harwood
Myril Haun
Bessie Hawk
June Hawk
Christine Hawkins

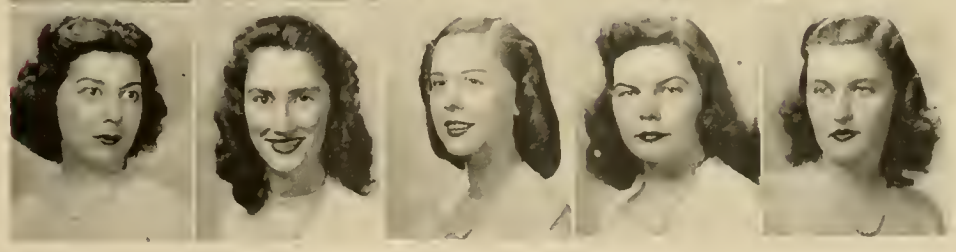

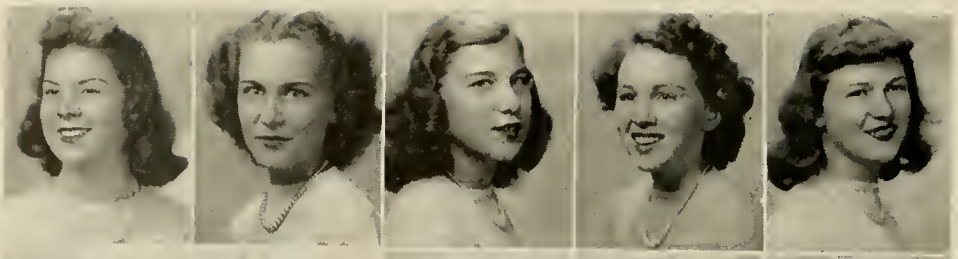

Doris Henderson
Betty Henshaw
Louise Heretick
Freeda Hill
Elsie Hiner

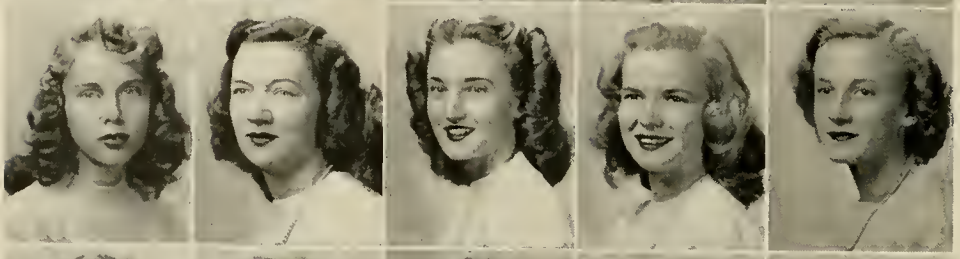

Catherine Hinton
Sarah Hodges
Mary Hodgson
Jacqueline Hodnett
Dolores Hogge

Margaret Holland
Florence Hoover
Shirley Hord
Anne Horn
Mary Horn

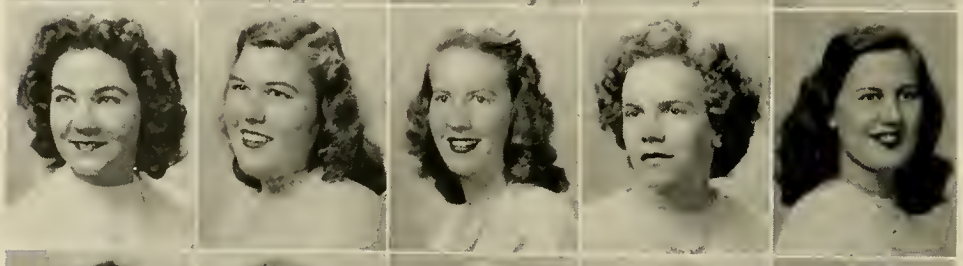

Catherine Horst
Marianna Howard
Ann Hubbard
Maggie Hubbard
Rebecca Hudson

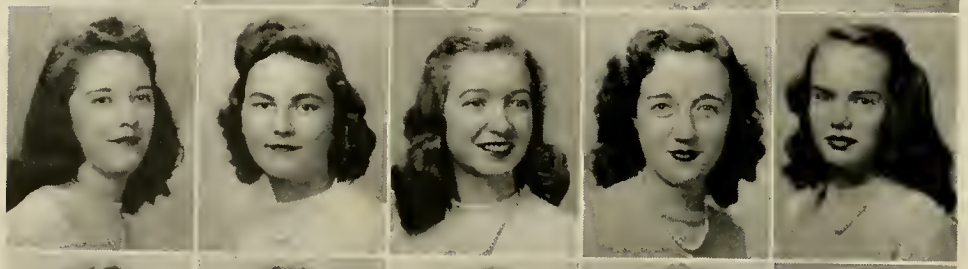

Frances Hughes
Grace Hughes
Barbara Hummel
Margaret Hunt
Alice Hunter

Margaret Hurst
Trula Hutton
June Hylton
Virginia Ingram
Betty Jarrett

Mattie Jenkins
Barbara Jennings
Margaret Jessup
Ann Johnson
Betsy Johnson

Betty Johnson
Ernestine Johnson
Jean Johnson
Marilyn Johnson
Nancy Johnston

Virginia Joyce
Barbara Joyner
Mary Julias
Betty Kabler
Janet Kayser

Mary Keesling
Virginia Kellam
Gladys Kemp
Margaret Kenny
Norma Keyser

Pattie Keyser
Janice Kibler
Mary Kidwell
Florence Kime
Margaret Knott

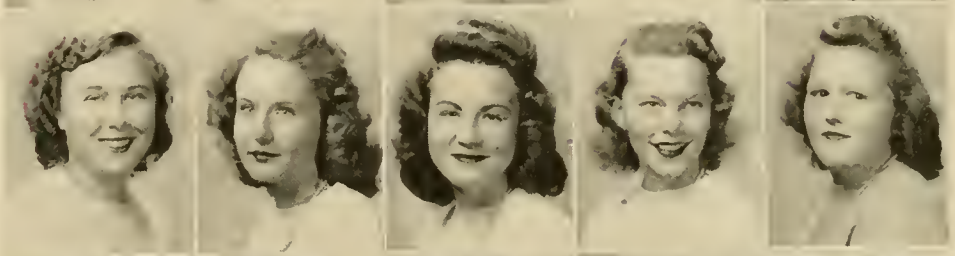

Bessie Kontopanos
Dorothy Koontz
Alma Lancaster
Mary Lane
Nellie Lantz

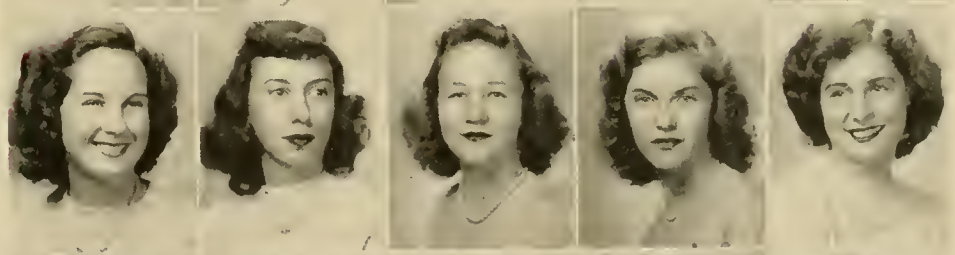

Barbara Lee
Marilyn Lee
Barbara Leff
Martha Lester
Katherine Lewis

Margaret Lewis
Frances Lilley
Louise Lindsay
Nancy Long
Shirley Long

Carey Luck
Jane Lucy
Adele Lunceford
Vivien Lyle
Erma Lynch

Mary Lynn
June Lyon
Marion McCain
Ella McCurdy
Shirley McGee

Doris Marshall
Geraldine Martin
Anna Mehalko
Mary Merriman
Ruth Meyer

Elizabeth Miller
Virginia Miller
Jean Mims
Frances Minor
Faye Mitchell

Helen Mitchell
Lynn Mitchell
Margaret Modisett
Mary Moffett
Irene Moffitt

Mary Monahan
Virginia Moody
Mary Moore
Marshall Morgan
Betty Morris

Jean Morrison
June Morrison
Betty Moyer
Betty Moxley
Betty Mullins

Schoolma'am

Sally Musick
Janet Myers
Frances Napier
Virginia Nash
Geraldine Neathery

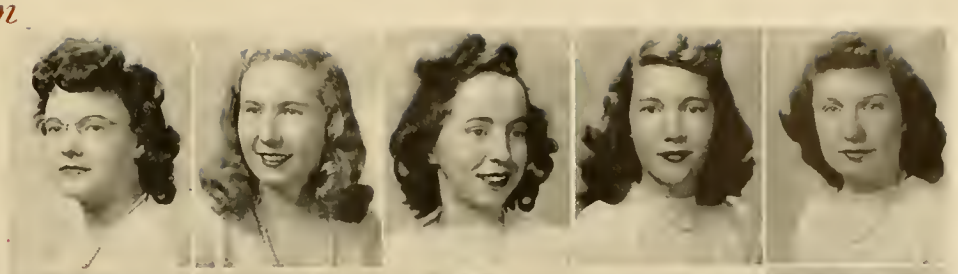

Mary Nethers
Barbara Nichols
Mary Nock
Elise Noel
Helen Norfleet

Doris Norman
Virginia Opheim
Anne Orndorff
Beulah Owen
Helen Packett

Eleanor Palmore
Jackie Palmore
Barbara Pamplin
Mary Parnell
Marie Parrotta

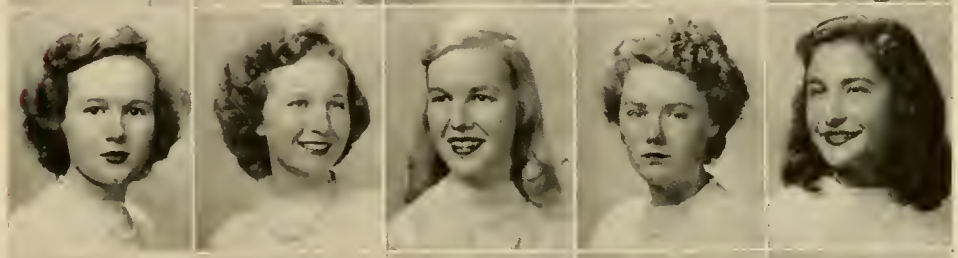

Jean Parsons
Ellen Patterson
Jean Perkinson
Virginia Peters
Jeanne Peterson

Emily Pierce
Nancy Pierce
Margaret Powell
Nancy Powell
Rubye Powers

Sarah Powers
Kathryn Prillaman
Joyce Pritchett
Mary Pritchett
Angie Purvis

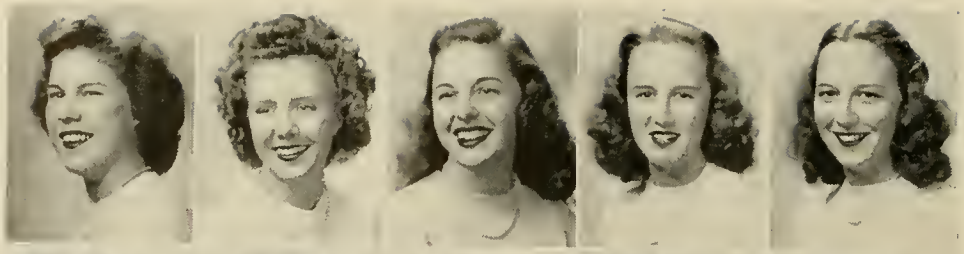

Dorothy Qualls
Peggy Queen
Martha Raiford
Doris Rainey
Jean Rainey

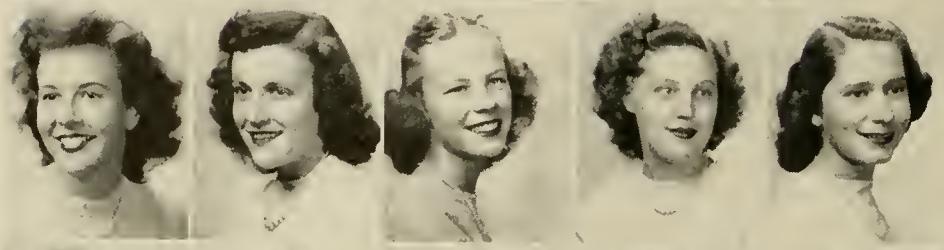

Nancy Rainey
Norma Ramsey
Joanne Reinhardt
Helen Reininger
Margaret Reuter

Irene Reynolds
Lucille Reynolds
Phyllis Reynolds
Doris Rhodes
Anne Rice

Doris Rice
Elizabeth Riggins
Elizabeth Rinehart
Mildred Ritchie
Vivien Ritenour

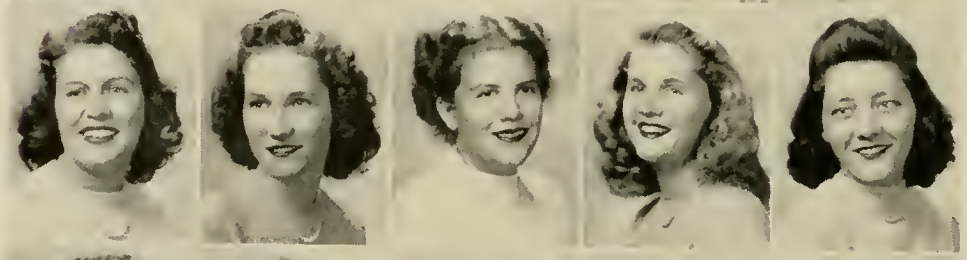

Marie Robertson
Mozelle Robertson
Rebecca Rogers
Helen Rorrer
Edley Rosazza

Mary Rudasill
Pauline Rutrough
Norma Rutter
Eustace Sampson
Kathryn Satchell

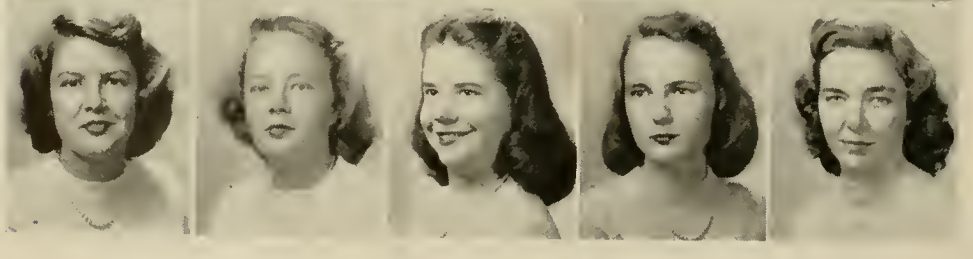

Eugenia Savage
Kathleen Savage
Emily Schmitz
Alice Scott
Betty Scott

Sarah Seay
Rebecca Settle
Eugenia Shackelford
Johanna Shallcross
Polly Shaver

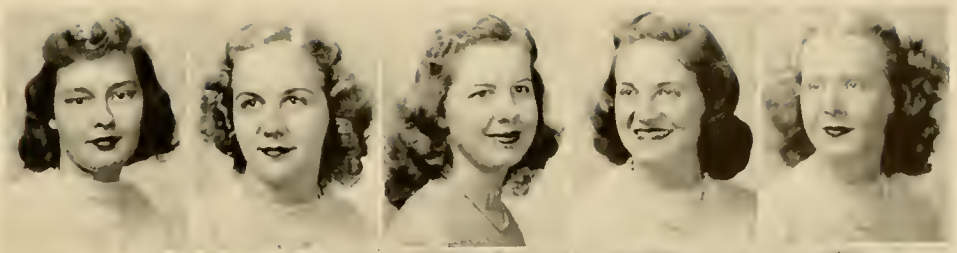

Jean Shelley
Ann Shufflebarger
Margaret Shufflebarger
Ruth Simpson
Shirley Sims

Jeanne Sipfle
Helen Slaughter
Mary Smiley
Dorothy Smith
Ethelene Smith

Hazel Smith
Helen Smith
Mildred Smith
Frances Sneed
Evelyn Snider

Jennie Snowden
Mary Southern
Anne Speight
Shirley Spencer
Lois Sperry

Joan Sprouse
Anne Starling
Bettie Steele
Patricia Stewart
Lois Stine

Jeanne Stokes
Cobby Sutton
Jeanne Sutton
Rachel Sutton
Jane Tate

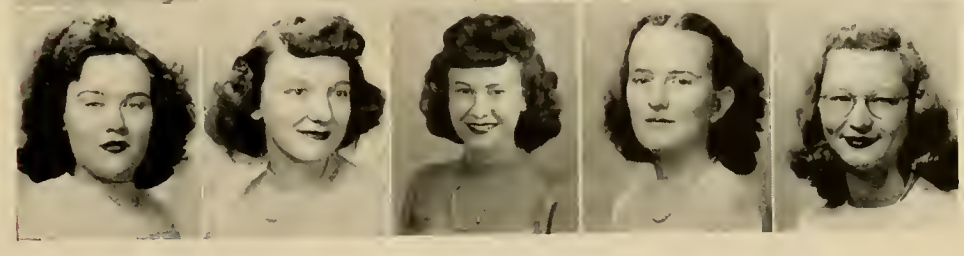

Shirley Taylor
Carol Thompson
Eleanor Tiller
Anne Todd
Phyllis Toms

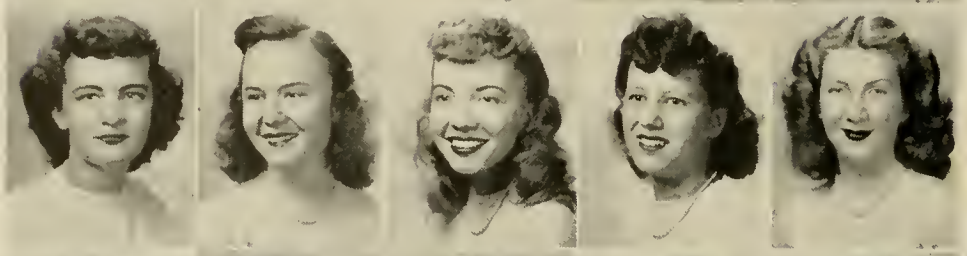

Adelle Tribble
Sarah Turner
Gladys Voorhees
Lois Waggy
Mary Walker

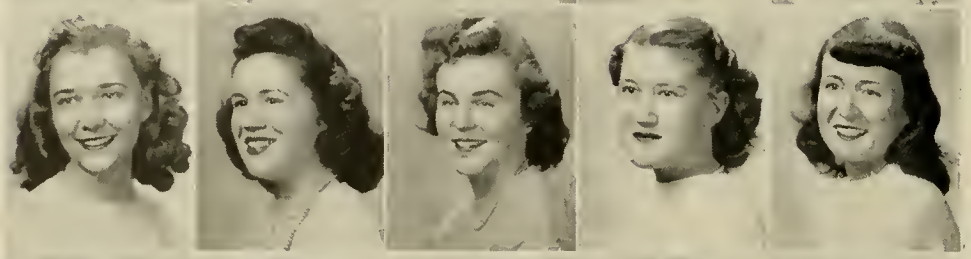

Anna Walter
Virginia Ward
Anne Watfield
Dorothy Watson
Claudine Weaver

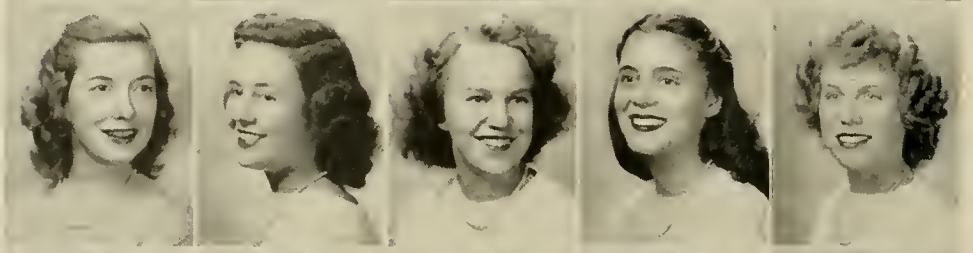

Gertrude Weaver
Frances Weeks
Frances Weir
Betty Weller
Irene Wells

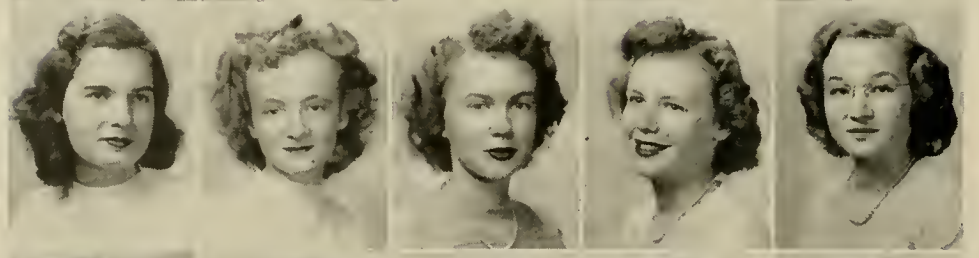

Doris White
Jeanette White
Marionette Whitehead
Annabelle Whitehouse
Ethel Whitesell

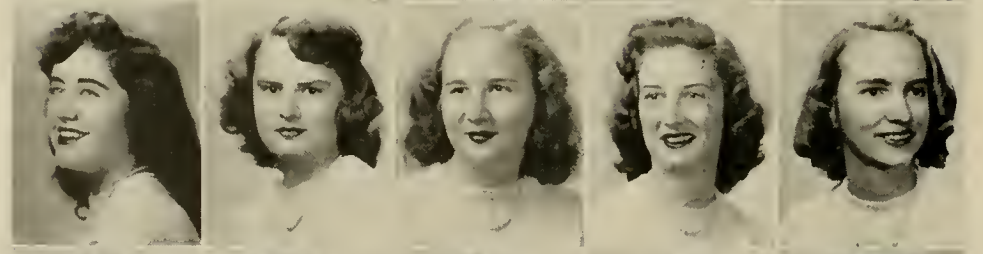

Barbara Williams
Thelma Williams
Mary Williamson
Betty Wills
Eloise Wilsher

Nancy Wilson
Barbara Wingfield
Jo Wood
Marcelle Wooddell
Virginia Wooten

Elizabeth Worthington

Jean Wright

Ann Yeatts

Louie Zirkle

Elaine Zlotkin

SPOTSWOOD HALL

HILLCREST

Administration

DR. SAMUEL PAGE DUKE

We proudly call him "our president," but he is also Dr. Duke of the golf course and the fishing excursion, of the banquet conversation and the dance-floor chatter, of the generously-shared ride to church and the responsive sense of humor.

OUR FRIEND

OUR PRESIDENT

WALTER J. GIFFORD,
A.B., A.M., PH.D.

HOPE F. VANDEVER, A.B., M.A.

DOROTHY S. GARBER, B.S.

Our Deans

DR. GIFFORD, DEAN OF THE COLLEGE

Dr. Gifford knows our problems, perhaps better than we ourselves know them. With a smile and a twinkle of the eye, he has a gift for ironing out the little wrinkles that crop up as well as the big perplexities.

MISS VANDEVER, DEAN OF WOMEN

Miss Vandever lends a sympathetic ear and a helping hand to all upperclassmen who seek her counsel and guidance.

MRS. GARBER, DEAN OF FRESHMEN

Mrs. Garber, known by many freshmen before they arrive, becomes their adviser during that trying period of readjustment.

HOWARD K. GIBBONS
B.L.
Business Manager

HELEN FRANK, A.M.
Registrar

MABEL GLADIN, B.S.
Dietitian

MOLLIE E. SCOTT
M.D.
School Physician

ALIMAE AIKEN
B.S., A.M.
Professor of Fine Arts

GLADA B. WALKER
A.B., A.M.
Associate Professor of Fine Arts

FRANCES R. GROVE
B.S., M.A.
Assistant Professor of Art

PERCY H. WARREN
B.S., M.A.
Professor of Biology

AMOS M. SHOWALTER
B.A., M.A., Ph.D.
Professor of Biology

RUTH L. PHILLIPS
A.B., A.M., Ph.D.
Professor of Biology

STANLEY A. RHODES
B.S.
Assistant Professor of Biology

EDWIN D. MILLER
A.B., M.A., Ph.D.
Assistant Professor of Biology

STEPHEN J. TURILLE
A.B., M.A., Ed.D.
Professor of Business Education

MONA L. COFFMAN
A.B., M.A.
Assistant Professor of Business Education

LONDON A. SANDERS
B.S., M.S.
Associate Professor of Business Education

KATHRYN TULLY
B.A., M.A.
Assistant Professor of Business Education

LOIS P. DAVIS
B.S., M.A.
Associate Professor of Home Economics

MARY M. BRADY
B.A., M.A.
Assistant Professor of Business Education

WILBERT CHAPPELL
B.S., A.M., Ph.D.
Professor of Chemistry

JAMES H. CARTER
A.B., M.S., Ph.D.
Professor of Chemistry

BENJAMIN W. PARTLOW, B.S., M.S.
Associate Professor of Chemistry

WALTER J. GIFFORD
A.B., A.M., Ph.D.
Professor of Education
Dean of the College

KATHERINE M. ANTHONY
B.S., M.A.
Professor of Education
Director of Training School

BESSIE J. LANIER
A.B., A.M.
Associate Professor of Education

MARY L. SEEGER
B.S., A.M.
Associate Professor of Education

CLYDE P. SHORTS
A.B., A.M.
Professor of Education

PAUL HOUNCHELL
B.A., M.A., Ph.D.
Professor of Education
Director of Secondary Training Schools

CONRAD T. LOGAN
A.B., A.M.
Professor of English

MARGARET V. HOFFMAN
B.A., M.A.
Associate Professor of English

CHARLES H. HUFFMAN
A.B., A.M., Ph.D.
Professor of English

MARIE L. BOJE
A.B., A.M.
Associate Professor of English

NANCY B. RUEBUSH
Ph.B., A.M.
Associate Professor of English

AINSLIE HARRIS
B.A., M.A.
Associate Professor of English

IRENE MANN
B.A., M.A., Ph.D.
Associate Professor of English

MARGARETE WOELFEL
B.A., M.A., Ph.D.
Associate Professor of French

JOHN A. SAWHILL
A.B., A.M., Ph.D.
Professor of Latin and German

FERNANDO Q. MARTINEZ
A.B., M.A., Ph. D.
Professor of Spanish

RAUS M. HANSON
B.S., A.M.
Professor of Geography

ALTHEA L. JOHNSTON
A.B., A.M.
Professor of Physical Education

HELEN MARBUT
B.S., M.A.
Associate Professor of Health Education

DOROTHY L. SAVAGE
B.S., M.A.
Associate Professor of Physical Education

LOUISE D. COVINGTON
B.S., M.A.
Assistant Professor of Physical Education

BERNICE R. VARNER
B.S., M.A.
Professor of Home Economics

ADELE R. BLACKWELL
B.S., M.A.
Associate Professor of Home Economics

MYRTLE L. WILSON
B.S., A.M.
Associate Professor of Home Economics

PEARL P. MOODY
B.S., A.M.
Professor of Home Economics

JULIA ROBERTSON
B.S., M.A.
Associate Professor of Home Economics

HAYNES McMULLEN
A.B., B.S., M.S.
Librarian and Professor of Library Science

FERNE R. HOOVER
A.B., M.A.
Assistant Librarian
Assistant Professor of Library Science

MARTHA T. BOAZ
B. S., B.S. in L.S.
Assistant Librarian
Instructor of Library Science

HILDA HISEY
B.S., B.S. in L.S.
Instructor of Library Science

J. EMMERT IKENBERRY
A.B., M.A., Ph.D.
Professor of Mathematics

EDNA T. SHAEFFER
Director of the School of Music

CLIFFORD T. MARSHALL
B.M., M.M.
Associate Professor of Music

EDYTHE SCHNEIDER
B.M.
Instructor in Music

ELIZABETH J. HARRIS
Instructor in Music

J. EDGAR ANDERSON
B.M., M.M.
Instructor in Music

EMILY BOTTIMORE
B.M.
Instructor in Music

WILMA SOODSMAN
B.M.
Instructor in Music

THOMAS J. BLISARD
Sc.B., M.S., Ph.D.
Professor of Physics

JOHN N. McILWRAITH
B.S., A.M.
Professor of History and Social Sciences

OTTO F. FREDERIKSON
B.S., A.M., Ph.D.
Professor of History and Social Sciences

MARY T. ARMENTROUT
B.S., A.M., Ph.D.
Associate Professor of History and Social Sciences

MARY JANSEN
B.A., M.A.
Assistant Professor of History and Social Sciences

ALFRED K. EAGLE
B.S., M.A.
Professor of Guidance

BEVERLEY T. WHITE
B.S., B.D.
Associate Professor of Bible

BESS T. HAMAKER
Assistant to the Business Manager

HELEN SHARPES
Assistant to the Business Manager

MARGARET HYDE
Assistant Secretary to Registrar

PAULINE E. CASSELL
Secretary to the Registrar

VIRGINIA LISKEY
B.S.
Assistant to the Dietitian

THELMA K. BRANCH
Secretary to the Dean of the College

ROSE RHODES
Postmistress

ANNIE L. GARNETT
Supply Room Clerk

FRANCES N. DETER
Secretary to the Dietitian

MAXINE OBENSHAIN
B.S.
Manager of the Tea Room

ELIZABETH ROLLER
B.C.S.
Assistant to the Business Manager

HELEN GETZ
Assistant to the Business Manager

ALMA R. FLICK
Secretary to the President

MINNIE CALDWELL
Social Director

RUTH S. HUDSON
Social Director of Senior Hall

PEARL E. HOOVER
Social Director

ANNE B. LINCOLN
Social Director

WILLETTE E. HOPKINS
Supervisor of Dormitories

JANE DINGLEDINE
B.S.
Secretary to the Dean of Women

SALLIE BLOSSER
B.S., M.A.
Supervisor of Junior High School

POLLY W. HALL
Social Director

WILLIAM H. KEISTER
Superintendent of City Schools

LYDIA P. MEEKS
A.B., M.A.
Supervisor of Fifth Grade

GLADYS G. CRAIG
B.S., M.A.
Supervisor of High School

Schoolma'am

RUTH COOPER
B.S., M.A.
Supervisor of First Grade

NANCY B. BROWNING
B.S., M.S.
Supervisor of Home Economics

MARTHA D. SIEG
B.A., M.A.
Supervisor of Home Economics

ELSIE H. WIGLEY
B.S.
Supervisor of Kindergarten

LUCIBEL C. SHULL
B.S., M.A.
Supervisor of Junior High School

EVELYN WATKINS
A.B., M.A.
Supervisor of First Grade

GEORGIA S. BROWN
B.S., M.A.
Supervisor of Home Economics

ETHEL SPILMAN
A.B.
Supervisor of Junior High School

JANE ELIASON
B.S., M.A.
Supervisor of Fourth Grade

VIRGINIA BOLEN
B.S.
Supervisor of Business Education

College

PATTERN OF SUNSHINE AND SHADOW

Organizations

Student Government Association

LUCIA ZEIGLER

Monday assemblies with those numerous vital announcements, freshmen handbook classes, "ohs and ahs" at the New Girl-Old Girl wedding, warnings against cutting campus, informal dormitory discussions of the honor system, student body meetings and Lucia's quick response, "I'll see what I can do"—these are our memories of Student Government's role in our campus life.

The new students were welcomed in the fall with a tea, followed a few weeks later by the traditional New Girl—Old Girl wedding held in Wilson auditorium. Dressed in hose and heels, we watched breathlessly as Jackie Hodnett, the lovely freshman bride, walked sedately down the aisle to be joined in bonds of mutual campus happiness to Mabel Holt, the senior groom, in a ceremony performed by our capable S. G. A. president.

Despite the numerous matters claiming their attention, S. G. A. girls found time to work enthusiastically and constantly on the proposed honor system for our campus. Those girls who attended the Honor Conference held

Jean McGee, Recorder of Points; Mary Cheatham, Vice-President; Lucia Zeigler, President; Shirley Elliott, Secretary; Elisabeth Miller, Editor of *Handbook*.

STUDENT COUNCIL
Back: Jo Johnson, Sue Kirkpatrick, Jean Prasse, Mary Elizabeth Russell
Front: Yuri Nemoto, Mary Louise Huntington, Katherine Hale, Ayleen Kelley, Jacqueline Mattox

here last April conducted dormitory discussions to create interest and discover student attitude toward the system.

The installation of new officers took place on March 20 in assembly. Mrs. Dingledine, Madison's first S. G. A. president, and several other former presidents gave brief but enlightening talks about the history of our Student Government. Afterwards Lucia made her farewell address, handing on the torch to the incoming president.

In October our traditional wedding symbolized the union of old and new girls.

An intense loyalty to Madison plus a sympathetic interest in its students make Mr. Roberts seem an integral part of our S. G. A.

Standards Committee

VIRGINIA MOORE WILEY

Call-downs will be issued for cutting campus—Don't sun bathe on the porches.....Please dress in formals for the lyceum tonight.....Kerchiefs may be worn only to breakfast.....

With these and similar injunctions Virginia Moore and her committee have tried to maintain high standards of campus conduct and dress through our first postwar year with its crowded calendar of events.

One of the highlights of fall activities was the traditional New Girl-Old Girl wedding. For this event the members of the Standards Committee selected and prepared gowns and costumes, sharing the big secret of the bride's identity and that of her attendants.

Always on the job, from dining hall to dating lounge, from tea room to tennis court, the Standards Committee girls have helped us to become more charming people.

Back: Hannah Finley, Barbara Wensel, Melba Frost, Marjory James, Unity Chappell
Front: Jean Hawley, Laura Virginia Foltz, Virginia Moore Wiley, Helen McCue, Helen Scarborough

Social Committee

TONI WILLOCK

The "Dinner Gown Gang" we called the Social Committee. They were the ones who invited us to teas and so graciously greeted and served us. Long beforehand, it was they who planned flower arrangements, polished silver, and laid log fires.

When they greeted us in the receiving lines at Openings, May Dance, and Finals, little did we realize that a few hours before, they had been dashing madly around the gym in jeans, hammering up window-drops and hanging colorful crepe paper.

Handling such behind-the-scenes preparation for social affairs on a large campus like ours is a big job, but with Miss Vandever advising, Toni and her group of nine managed all of it.

Back: Marguerite Berryman, Elrie Moore, Laura Dance, Toni Willock, Helen Morris, June Sterling, Ann Myers
Front: Peggy Grimes, Barbara Farrar

Young Women's Christian Association

LUCILE PEAK

Y.W.C.A. was off to a rousing start with the retreat at Massanetta. There the pattern for the year was set under the guidance of our capable officers, "Peakie," "D. J." "Polly," and "Stretch."

The first few weeks of the year included our traditional "Big Sister-Little Sister" party, organization of the Freshman Commission and a successful membership drive. During October, our annual "Go-to-church Month," Miss Rosalie Oakes, regional secretary of Y. W. C. A., visited us, and we had an inspirational candlelight service.

By November plans for the Christmas pageant were well under way, and even the flu epidemic failed to prevent its success. The "Kid Party" was lots of fun, and we collected many toys and gifts for needy children.

In February our efforts were concentrated on the World Student Service Fund, which was a definite success.

Father Lynch, Fordham's authority on earthquakes....Remember these sweet old couples and their nostalgic renditions at the Big Sister—Little Sister party?

Back: Mary Frances Shuler, Carrie Lee Moore, Mary Hillman, Virginia Graham, Barbara Follett, Alice Amos, Ethel Meador, Marguerite Berryman, Betty Wilkins, Yuri Nemoto, Bee Vee Manuel, Laura Virginia Foltz, Jnne Kidwell, Ayleen Kelley, Lynda Yeatts, Mary Frances Beckner, Janice Lohr, Virginia Moffett, Barbara Wensel.
Front: Polly Van Lear, Betty Jo Stretchberry, D. J. Aaron, Lucile Peak.

We were fortunate to have Dr. Peter Marshall as our speaker for Religious Emphasis Week in May. His challenging talks brought us a realization of our spiritual needs.

With each passing year goes some regret, but we always look forward to the next in eager anticipation of its challenge.

Prize-winning W. S. S. F. skit

Dr. Peter Marshall

Back: Margaret Kenny, Reporter; Nan Astin, Secretary; Kathleen Dance, Program Chairman; Jane Castles, Social Chairman; Emily Pierce, Song Leader
Front: Mary Rudasill, Vice-President; Eugenia Savage, President, Jessie Comann, Treasurer

Freshman Commission

The Freshman Commission activities were launched early in September when the "Big Y" members gave us our first lessons in the Madison way of running things. Under the leadership of its own officers, the commission soon began to function in Alumnae Hall each Monday night, opening with the informal singing characteristic of all our good times together.

Athough we often had guest speakers, many programs were prepared and given by our own members. Because the attendance at first varied from week to week, the program committee, with greater mental activity, presented more impressive programs. The resulting new members made it possible for us to have for the first time our own page in the SCHOOLMA'AM.

We sponsored two Friday Chapel programs during the fall and winter quarters, planning our own publicity, posters, and programs for these. Under Emily's direction we made song books from which we learned many new choruses and hymns. In February we helped the "Big Y" sponsor the World Student Service Fund. The Commission under Gene's leadership has been fun, and loyal freshmen have made it the best Commission ever.

Baptist Student Union

B. S. U. and a year of challenge—"For Him I'll Do It" our theme—Betty B. our competent counselor—Polly our devoted prexy—Chirst Himself our all-sufficient Guide.

The Pre-school retreat at Massanetta—friendly crunch of autumn leaves—plan books, with Polly directing—fried chicken and watermelon—swimming for the brave.

Enlistment week with Ida Marian marshalling the attack—280 Baptists on campus—our play, "Spirit of B. S. U." with Bugs Bunny nibbling carrots and "Peakie" saying, "I've really experienced the joy of B. S. U."—Join the Church Day—Y. W. A.'s and Mrs. Heffner's homemade ice cream.

November and convention week end in Richmond—Dr. Broach introducing our theme, "Christ My Imperative"—forums with Mr. McKinney and Dr. Johnson leading—"The Romance of a Century"—reverent worship and good clean fun.

Student night at Christmas—Vocational Emphasis Week—Life Commitment Service, and Mr. Winders saying, "Your all for Him."

Jenny Lind's visit in March—prayer dates on back campus—Sunday night supper sings—saccharine in the tea—snowy, homeward trek from church.

Ridgecrest a reality—early morning watch—sunrise on Kitasuma—thrilling campfire services—inspiration for the larger year head.

Back: Ayleen Kelley, Delphine Land, Ethel Meador, Melba Frost, Frances Ray, Janet Hudson, Elizabeth Peak
Front: Polly Van Lear, Ida Marian Garnett, Ellen Bailey, Lucile Peak, Jane Rudasill, Jane Staples

Junior Sisterhood

Sparkling memories of new successes, warm enduring friendships, and happy hours spent together bring a most memorable year of the Junior Sisterhood to a close.

Under the friendly and capable leadership of Elaine Silverman, we started the year by welcoming our new members. How proud we felt as we sat by candlelight and watched their happy smiles during the initiation service. Then came Sunday night suppers, birthday parties, gala get-togethers and all that goes to make life fun. Did you see those groups of laughing girls limping back to campus after those glorious autumn hikes?

December found us scouring the town for goodies to fill Santa stockings for the orphans' home. Spring brought those final meetings when we bade farewell to our seniors, Ruthie and Elaine.

Junior Sisterhood is more than just an organization for Jewish students. It is a vital body of young people, striving together toward greater goals and higher ideals, looking forward to each new year with eager anticipation.

Back: Ethel Radskin, Jewel Mushabac, Gloria Miller, Elaine Silverman, Barbara Leff, Harriet Flax
Front: Dorothy Cornblatt, Elaine Zlotkin, Selma Oppleman

Back: Gloria Cegelski, Lillian De Modena, Betty Ball, Anne Curtis, Louise Heretick, Mary Louise Albrittain
Front: Margaret Kenny, Mary DonLeavy, Anne Watfield, Nancy Johnson, Polly Brown, Betsy Johnson

Newman Club

"Bingo!" This word was heard often that night last fall when the ladies of the parish gave the Newman Club a lovely party at the Parish House. What they didn't realize when they brought the Bingo set out was that they wouldn't be able to stop the game until it was time for refreshments and prizes. To return the favor, the girls helped to sell tickets for the annual parish bazaar later in the fall.

All during the year, this group of girls met once a week to discuss various phases of Catholic life. When the girls themselves failed to reach a satisfactory solution to their problems, they brought them up again during the next monthly visit of Father Haffner.

In January, when Father J. J. Lynch, the noted seismologist, came to Madison, the girls entertained him at dinner. Afterwards they strolled over to Alumnae Hall, where they asked Father Lynch many questions about Catholicism and training in Catholic schools.

Back: June Hardy, Dorothy Burkholder, Ellen Rader, Elinor Short, Betty Wilkins, Gladys Farmer, Amy Sanders, Lavinia Ashby, Margaret Matthews
Second: Sue Dunton, Martha Lee, Laura Walker, Barbara Cabe
Front: Gwyn Snapp, Martha McNeer, Connie Morris, Ann Williams, Libby Shields, Marguerite Berryman, Jean Marie Johnson

Wesley Foundation

If we were to try to place our finger on the outstanding event of the year for Wesley Foundation, it would be impossible. A galaxy of memories rush through our minds at the mere mention of such a feat—Mrs. Gibbons's Sunday School class, the fellowship and fun of Sunday nights, the voices of our new choir filling the church, "open-house" and food and singing at the Gibbonses' or the Haddaways', conferences under Gerry's motivating leadership at Natural Bridge and other lovely places, the joy of meeting old friends and making new ones, parties, cabinet meetings and luncheons, fireside committee meetings and discussion groups led by competent speakers.

Let us not forget our officers and the splendid job they have done. We're proud of Marguerite, too; she has been elected state treasurer of the Methodist Student Movement.

We hate to lose our capable seniors; strange how they have a habit of graduating just when we've decided we can't possibly do without them. We wish them luck in the truest Wesley Foundation spirit.

Westminster Fellowship

At our pre-school retreat at Massanetta last fall, we Presbyterian students put the finishing touches on plans for the big year that lay ahead. Miss Katherine Fultz, teacher of weekday religious education in Rockingham County, proved a real friend and advisor in helping both at this retreat and throughout the year.

On November 16, eleven of us headed south to attend a Westminster Fellowship conference at V. P. I. We had a wonderful time and got some new ideas that improved our campus program.

Our chapter was sponsored by Mr. Wilson and Mr. and Mrs. Shrum, who gave us a Christmas party at Massanutten Caverns in December. We looked forward to Mr. Shrum's Sunday School lesson each Sunday morning. Sunday evenings found us gathered at the church for fun, food, and fellowship.

Each week two girls taught Sunday school at Mabel Memorial Chapel; others of us sang in the church choir. Our year was a progressive one, thanks to the competent leadership of our cabinet.

Back: Virginia Bell, Dreama Bowen, Jean Morrison, Ella Gay McCurdy, Nellie Hotinger, Doris Rainey, Jean Rainey, Frances Napier, Jane Morrison, Joy Paynter, Alice Amos
Second: Myra Bennett, Frances Swecker, Patricia Sites, Mae Hall, Alice Engleman, Gertrude Montgomery, Betty Norris, Loretta Anderson.
Front: Natalie Bowman, Betty Gordon, Virginia Moffett, Mary Frances Beckner, Jessie Bowen, June Morrison, Betty Anne Wilson, Sue Lipps

The Breeze

CORDELIA ROBBINS

Keep This Breeze was the dog-ear on the traditional first issue that greeted old and new girls as they straggled in last September. Of course, we arrived a whole week early to get that issue out, but that's just part of the fun of being a member of the *Breeze*.

Tryouts during the year brought twenty cub reporters who, hand in hand with the old girls, worked long and faithfully on Tuesday and Thursday nights. Each week we finally managed to get the paper to bed, only to wait eagerly for Friday and the smell of newsprint which meant our baby had come home.

OFFICERS
Back: Ethel Radskin, Phyllis Epperson, Charlotte Parrish, Joan Livesay
Front: Emily Leitner, Kathleen Lucy, Margaret Reid, Bettie Norwood

EDITORIAL STAFF

Back: Mary Rudasill, Margaret Kenny, Sarah Hodges, Hylton Haynes, Dawn Brewer, Mary Virginia Ashby, Lynn Mitchell, Peggy Van Reeth, Rebecca Rogers, Virginia Lee Miller, Betty Cox

Front: Barbara Cabe, Jean Davis, Nancy Jane Warren, Betty Broome, Betty Sue Altman, Barbara Wensel

It took time and effort to fill completely with campus news those four familiar pages. We couldn't have done it without Kathleen to handle the figures and ads, and Jody to create those original cartoons. Editorially, we tried to make the *Breeze* an influence for the finer principles of life. As a student publication we tried to encourage student-faculty friendliness.

All in all, our one aim was to print a newspaper that would make every girl on campus want to *Keep This Breeze* as a record of her college days!

Marie Parrotta

Johanna Shallcross

Frances Connock

Charlotte Parrish

Lynda Yeatts

Marianna Howard

BUSINESS STAFF

The Schoolma'am

JANE RUDASILL

The last copy has been set and the last pages are printed, making our 1946 SCHOOLMA'AM an actuality at last. But as we eagerly turn its finished pages, the pictures flashing past seem somehow less vivid than those already engraved so indelibly upon our memory: the musty and deserted room to which we returned in the fall, Mr. Borthwick's familiar figure behind a framework of cameras and flash bulbs, hordes of girls clamoring for proofs and forgetting to return them, Claire and Jane huddled over the pages of the dummy, Robbie struggling with the word-count for sports copy, and Edith typing tirelessly.

We had hardly drawn the tentative dummy and scooted off for Christmas vacation when the carpenters moved in to cut our room into half, making Mr.

EDITORIAL STAFF

Mary K. Hamilton, Jessie Comann, Virginia Cook, Norma Dunn, Claire Bennett, Melba Frost, Betty Coyne, Phyllis Epperson, Mary Stuart Moseley, Laura Virginia Foltz, Frances Sutton

OFFICERS

Jane Pettit, Business Manager; Betty Faulconer, Photographic Editor; Claire Bennett, Assistant Editor; Ruth Weinthal, Art Editor.

Eagle our neighbor. Spacious new shelves inspired us to file old copies of the SCHOOLMA'AM almost before the paint was dry, while Mr. Eagle wrestled in dusty confusion to clean and sort our ancient cuts.

We had our little worries, for always there hung over us the threatening shadow of deadlines and the never-ceasing dread of misspelled names, pictures out of alphabetical order, major copy omissions. Frenzied cries of "Where is that writeup that was due a month ago?" and "Has anybody seen the Glee Club identification?" characterized our Tuesday noon meetings and the long evenings when we struggled with copy.

Work—and lots of it—was required to publish the 1946 SCHOOLMA'AM, but Miss Hoffman's helpful advice plus the loyalty of the staff have made each job more a pleasure than a chore.

BUSINESS STAFF

Bee Vee Manuel, Jane Kirwan, Madalyn Walker, Jane Pettit, Nancy Caufield, Jackie Rady, Jane Sherman

ART STAFF

Lillian Jeffries, Dawn Brewer, June Kidwell, Ruth Weinthal, Jean Cameron, Martha Millard, Lila Springmann, Virginia Watson, Jean Conroy

Virginia Ward
Edley Rosazza
Horns

Jane Tate
Piano

KATHRYN McGEE, President

Madison College Orchestra

Back: Mr. Marshall, Conductor, Jane Tate, Polly VanLear, Helen Koontz, Evelyn Snider, Carrie Lee Moore, Barbara Strader, Marguerite Coffman, Kathryn McGee, Martha McNeer, Edith Cabaniss, Joan Kirby, Martha Cox, Dorothy Branson, Rebecca Chappell, Gloria Cegelski, Sue Deaton

Helen Koontz
Polly Van Lear
Evelyn Snider
Trumpets

Mr. Marshall
Conductor

Doris Tignor
Concert Mistress

Meeting six hours a week to delve into the works of the Old Masters, or perhaps to play Mr. Marshall's arrangement of *Blue Skies*, which made such a hit with the student body; playing each Wednesday in Chapel, on May Day, for special programs and gala occasions—these are the things we remember.

The current season has been one of great improvement and progress in our college orchestra. The many fine instrumentalists who enter Madison each year help to make our standard of performance an ever-advancing one.

Front: Laura Virginia Foltz, Mary Kidwell, Doris Tignor, Glada Jarvis, Alice Agnor, Nancy Rogers, Florence Springmann, Jayne Worley, Edley Rosazza, Lois Wiley, Virginia Ward, Dorothy Jones, Doris Young, Betty Kabler

Glee Club

HELEN HOUSMAN

We forty-seven songstresses under the direction of Miss Shaeffer found opportunity for a varied repertoire this year in the concert at Woodrow Wilson Hospital and in our frequent participation in campus and community activities.

Our annual Christmas concert was built around a "White Christmas" theme, in keeping with our first peacetime Christmas. We showed first the church choir bringing traditional carols to its congregation, then the gay homeward trek of the choristers.

The lights dimmed as midnight struck, and a lone white figure, oblivious the time, stepped forth in the falling snow to sing "White Christmas." The scene

Jenny Klippel, Secretary; Rose Marie Pace, Librarian; Helen Housman, President; Louise Leonard, Vice-President; Courtney Fauver, Business Manager

Back: Helen Smith, Ann Williams, Mary Lou Markham, Margaret Ritchie, Emily Leitner, Grace Kern, Carolyn Woodfield, Janice Lohr, Eugenia Savage, Ruth Thompson, Lois Stine, Juanita Lipscombe, Elizabeth Meeks, Ann Hogshead, Delphine Land, Melba Frost, Betty Jo Stretchberry, Jane Staples, Virginia Lee Branch, Barbara Follett, Frances Hundley, Dorothy Burkholder, Julia Smith, Lynn Mitchell, Lois Campbell, Gwen Snapp, Barbara Farrar, Betty Way Myers, Sue Deaton, Eva Ann Trumbo, Catherine Bittle, Gerry Estep, Beulah Pearl Earman, Alma Lancaster, Peggy Wood, Helen Spivey, Wanda Lee Lewter, Audrey Middleton, Mary Ella Brown, Emily Pierce

ended as the old lamplighter extinguished the street lamps.

Spring brought the traditional May Day celebration and all the various graduation events. On these and many other memorable occasions our Madison Glee Club sang.

ASSOCIATE MEMBERS

Back: Lois Waggy, Margaret Hurst, Kathleen Dance

Front: Ann Shufflebarger, Mildred Smith, Leona Grimmelsman, Virginia Lee Ward, Eleanor Tiller

Choral Club

ALICE AGNOR

Each Thursday night the rafters of Harrison rang with the melodies of our Choral Club. With Aggie, our president, Miss Soodsma and Miss Shaeffer, our directors, to help us over the rough places, we found harmony in a glorious year.

The Christmas pageant brought opportunity for an enlarged repertoire. Under Miss Soodsma's direction we found it easy to learn the songs of our allies.

We remember with happy smiles the W.S.S.F. amateur show in February, when we sang our own version of "The Little Red School House"; our annual program given in the late spring; and Alice's many bulletin-board reminders to "dress and sing in chapel!"

Back: Peggy Van Reeth, Amy Sanders, Sarah Powers, Virginia Moffett, Forrest Ann Burford. *Fourth*: June Kidwell, Selma Massie, Nancy Lee Ballard, Clara Davis, Kathryn McManaway, Henrietta Trower. *Third*: Pat Coffman, Barbara Hummel, Doris Wright, Jean Sutton. *Second*: Juanita Walters, Ann Hubbard, Frances Harnest, Joy Paynter, Carolyn Smith, Dorothy Thompson. *Front*: Polly Van Lear, Billy Richmond, Jessie Comann, Alice Agnor, Virginia Ward, Vanny Hammer, Marianne Linhoss

Back: Emily Leitner, Dorothy Branson, Marguerite Coffman, Gloria Cegelski, Joan Kirby, Martha Cox, Ella Hannabass
Front: Carrie Lee Moore, Barbara Strader, Katie McGee, Helen Koontz, Polly Van Lear

Lost Chords

Mention the Lost Chords to most girls on campus and at once they think of a small group of musicians in gold-buttoned white jackets, working harmoniously to produce the music which enlivens our basketball games and Saturday night dances.

The varied talents of this group make unique and memorable combinations. There are the sax quins, Kirby, Cox, Branson, Coffman, and Hannabass. Behind the trumpets we find Van Lear, Koontz, and Snyder blowing earnestly while Carrie Lee and Strader furiously slide their trombones. Add Em and her piano, Cegelski's bass, drummer-girl Katie, and an occasional toot on the trumpet from Mr. Marshall—and you have the Lost Chords.

Though the girls take pride in playing their marches, they show an especial talent for blues and swing. But no matter what they play, we are always ready to listen eagerly.

In the words of the girls themselves, what could be more fun than playing in the Lost Chords?

Stratford Club

MARTHA MILLARD

The houselights dim; the foots go up; the audience glance once more at their programs before settling back comfortably to enjoy another Stratford play. As the curtains slowly part, time marches backward and before us are the players of *The Clock*. Mary Edwards, as Madame Attala, speaks dramatically, "I shall never grow old; time for me stands still."

But even now we hear the gigantic ticking of a clock, and time marches forward to stop at February thirteenth. A memorable occasion, Stratford Day saw the play *Lavender and Red Pepper*, under the direction of our 'prexy,' hailed as a sparkling success; a luncheon in the tearoom with Miss Harris and Mr. Logan

"Sh-h-, Madam is asleep!".....

"Time for me stands still!"

When the cat's away, the mice will play.....The girls behind the scenes.

at their very best; the badge of full-membership upon our freshmen; and a glow of pride on the faces of the entire cast.

Time cannot be stopped, we realize, as it passes swiftly to the climax of our season, a three-act drama entitled *Shubert Alley*. Is there, we pause to ask, a tender spot in each of our hearts for Chris in her struggle to become an actress? Or is this but a reflection of our motto, "All the world's a stage and all the men and women merely players?"

Back: Martha Millard, Dorene Coffman, Betty Amory, Gunhild Davidson, Margo Hawkins, Amy Sanders, Bee Vee Manuel, Dottie Underdown
Front: Cora Mapp, Sue Ellis, Nancy Fath, Barbara Stein, Mary Cheatham

Cotillion Club

ELIZABETH OWEN

The year 1946 brought us many valuable members who staunchly stood up against the trials and tribulations of goating. With pigtailed hair, grotesque outfits, and screeching songs, they passed tryouts with honors. Then the problem of all of us was to make our Cotillion midwinter formal the best dance ever. By putting our heads together and giving voice to various suggestions, we emerged with the theme for our dance. Ably assisted by club members, the different chairmen were able to transform Reed gym into a virtual peace panorama, using for window drops the colorful flags of the United Nations.

How those goats slaved with broom and iron, earning amid sweat and jeers their right to a place in the figure.

Back: Dorothy Thompson, Business Manager; Virginia Moore Wiley, Reporter; Rebecca Chappell, Treasurer; Ann Jarvis, Sergeant at Arms
Front: Mary Stuart Moseley, Secretary; Elizabeth Owen, President; Betty Frizzell, Vice President

We begged, borrowed, or stitched white dresses for ourselves so that we could participate in the festive figure. When the big night arrived, our girls themselves seemed to reflect the serenity of the peace theme as they came slowly down the winding steps in their immaculate white. Led by our president, Beth Owen, we all walked together that evening of January 26, our seniors for the last time, our freshmen for the first. To the strains of Johnny Satterfield's music we steered our dates hither and yon, not wanting them to miss meeting a single classmate or pal. Remember the subtle difference we noted when uniforms no longer predominated, and tux and tails staged a come-back? Remember intermission, too, and along with it that oh-so-cold trek in the snow to Alumnae for refreshments. Weren't those brownies delicious?

Winding up our year in style, we gave a wonderful party, a perfect last memory for our seniors as well as something for our new girls to look forward to next year. We ate and ate, and then between songs we ate some more! Between shaking the crumbs out of our laps, and putting away all the various and sundry empty dishes, we managed to say good-by to the fun of rushing, goating, and partying; and thanks loads to Beth and all the other grand girls that made possible Cotillion's current claim to fame!

German Club

JUNE PAYSON

It was with the soft, sweet strains of "Symphony," played by Maynard McKessick and his orchestra, that the German Club ended its "Cosmopolitan Ball," climaxing the success of the dance club year. The theme of our annual mid-winter dance, held on February 23 this year, was built around magazine covers. Each window drop portrayed some nationally known magazine cover, while the orchestra poured its strains from the pages of a huge issue of *Etude*. The faculty were appropriately seated before *Look*, and were chaperoned all the while by "Bugs" Bunny, "Porky" Pig, and their comrades, standing sedately in front of the chairs.

It was a far cry from miserable goat days to the sophisticated beauty of German midwinters.

Ora Thompson, Business Manager; Jane Pettit, Secretary; Edythe Layne, Vice-President; Ruth Weinthal, Reporter; E. J. Foster, Sergeant at Arms; Anne Petticrew, Treasurer; June Payson, President

The thrill of the evening came when the club members stepped from behind the covers of *Vogue*, their escorts coming from the pages of *Esquire* at the same time to form the impressive figure on the floor.

Of course, the dance wasn't our only activity during the year. In the spring of '46, we all went on a long hike, proving that we had vim, vigor and vitality—of a kind that makes for real club spirit.

Then too, with the Cotillion Club we were co-sponsors of the Saturday night dances each week in Reed gym. There, after the weekly movies, girls with or without dates could dance—even jitterbug if the spirit so moved them—to their heart's content!

We mustn't forget our many new members and their goating days. It will be many years from now before the cry of "Hey, goat!" will be forgotten by those who heard it and knew that it meant pigtails or letter-writing or odd socks or floor-scrubbing—or something to detract from their dignity. But it was fun for all who participated, even the goats!

Now the year is over, and we who served as officers this year wish all the success in the world to those who have been selected to lead the German Club through the coming season.

Dance Group

MISS COVINGTON

The Dance Group provides its members opportunity for wider and more varied experiences in the art of the dance. Through the expression of this group in programs like that of May Day, our aesthetic appreciations have been enriched.

Back: Virginia Watson, Hilda Davis, Winifred Martin, Peggy Grimes, Selma Oppleman, Anne Myers, Rebecca Chappell, Ann Smith, Alice Amos, Marjory James
Front: Mary Jane Schultz, Vivien Lyle, Marye Louise Hope, Lynn Mitchell, Betty Preston

Back: Thomasine Calloway, Jean Cameron, Shirley Elliott, Dawn Brewer, June Kidwell, Jean Hawley, Nancy Twiford, Joan Livesay, Katy Lou Keister, Elizabeth Taylor
Front: Gloria Garber, Jimmy Jones, Martha Millard, Phyllis Kempfer, Henrietta Trower, Ruth Younis, Helen Packett

A splash of color and a stroke of the brush for the pleasure of painting to us is a must!

Our big break came this year when we were asked to do the decorations for opening dance and German midwinters. For the opening dance we worked with the colorful theme of Mexican peasant life, while that of German midwinters was based on better-known magazine covers. All of us will long remember the little donkeys that fenced the bandstand for Openings and the little Esquire men at Germans.

Art Club

Back: Lillian Jeffries, Jean Conroy, Dawn Brewer
Front: Lila Springman, June Kidwell

Frances Sale Club

PHYLLIS TAYLOR

Those Tuesday night meetings of the Frances Sales Club have not been without purpose this year. Really determined to serve the home economics majors on this campus, members of the club revised the constitution and became affiliated with the National Home Economics Association. Led by Phyllis Taylor, guided by Miss Julia Robertson, and informed through splendid programs of the many problems which home economists can help remedy, the group developed even more pride in their chosen field. Jane Morgan brought much inspiration from the workshop of the National Home Economics Association held at Cornell University in January, and thus added to the club's enthusiastic program.

Back: Irene Martin, Mary Margaret Duncan, Jean Jessie, Sallie Scott, Mary Lillian Bryant, Catherine Clodfelter, Mabel Henderson, Joyce Cox, Joan Holbrook, Anne Bussey
Third: Helen Scarborough, Doris Stickley, Mary Virginia Ashby, Virginia Britton, Dorothy Stroop
Second: Geneva Hughes, Mildred Moore, Mary Fae Smith, Jane Morgan, Rives James.
Front: Gladys Farmer, Betty Ann Hunter, Helen Squyres, Rosalie Scroggs, Margaret Matthews, Mary Frances Shuler, Jean Hawley, Mary Edna Love, Amy Sanders.

International Relations Club

BARBARA CABE

Once again it is seven o'clock on a Thursday night. Deep in debate over the burning question of Russia or the perplexing industrial situation, we enter Reed 14 for a discussion, a book review, or a talk by an outside speaker. Perhaps it is the night of the atomic bomb debate, when we almost upset the meeting until Cabe, Dr. "Freddy," and Dr. Armentrout threw water on our heated argument, bringing us back to a level-headed discussion.

In this era of history in the making, each topic under consideration seemed always vastly significant and the hour slipped from us almost before we had begun. But each time Fran Sutton juggled the hat and placed on the program those topics which seemed most pertinent.

Back: Betty Sue Altman, Myra Bennett, Lavinia Ashby, Mary Belle Taylor, Mary Shuler, Lucille Flook, Jackie Boykin
Third: Betty Jane Milliner, Anna Bowman, Barbara Stein, Lannie Harmon
Second: Yuri Nemoto, Ellen Rader, Mary Lillian Bryant, Selma Massie, Mary Ann Elmore, Frances Sutton
Front: Donna Hair, Betty Palmer, Leah Hagar, Claire Bennett

El Club Espanol

"La variedad es la sal de la vida." Believing that variety is indeed the spice of life, members of El Club Espanol turned their attention to many different interests this year.

Upon the return of our former sponsor, Dr. Martinez, we completely reorganized the club and launched a new program of activities. We helped Kappa Delta Pi in the Red Cross Drive, and the Y.W.C.A. in their W.S.S.F. drive to help fellow students all around the world. We also became enthusiastic about some very special fellow students, the Filipino schoolboys to whom we sent textbooks and school materials. The climax of our year was the week end we spent at Dr. Martinez's country home.

As the year progressed, club meetings became friendly sessions in which we could share our interest in all things Spanish. It was fun to finish up with food and song, even though it was hard to discipline our Anglican tongues to the Spanish rhythm of "El Rancho Grande" or "La Golondrina."

Back: Muriel Beasley, Betty Coyne, Dawn Brewer, Mary Frances Sutherland, Carolyn Reese
Third: Alice Jones, Norma Dunn, Barbara Cabe, Bettie Norwood, Selma Massie, Betsy Johnson, Dr. Martinez
Second: Mary K. Hamilton, Nancy Ballard, Jean Johnson, Josephine Vaughan, Dorene Coffman, Ruth Weinthal
Front: Mary Hunter Drewrey, Margaret Soukoup, Myra Fensterwald, Jean Peterson, Mary Louise Huntington

Back: Virginia Watson, Eugenia West, Leslie Hall, Glenda Allen, Dr. Woelfel, Lannie Harmon, Carrie Lee Moore, Jean Harris, Gloria Miller
Front: Margaret Thacker, Annette Taylor, Jean Lockard, Jean Sutton, Marjorie Poole

Le Cercle Francais

Le Cercle Francais began its activities this year with an eventful trip to the college camp. Remember that steak Dagwood fried with DUZ? DUZ does everything!

Heroically we strove to achieve a fluent mastery of *Francais,* our chosen language. French news broadcasts, supplemented by reports on characters of historic importance, and an efficient bulletin-board committee constituted our efforts to keep in contact with France. One of our programs included a review of Victor Hugo's novel, "Quatro-Vingt-Treize," done by our own Carrie Lee Moore. Further interest in French was challenged by a standard-length French film.

In the chapel program in December, we presented Christmas customs in France. At a later date, we again found ourselves on the stage making "Les Deux Timides," come alive, these two meek characters being none other than Glenda Allen and Leslie Hall. Jean, Virginia, and Carrie Lee remember how much fun and hard work were involved.

Dr. Woelfel, with her never-dying interest, saw us through our play as well as all those enjoyable parties! Remember?

Nina Turner, Treasurer; Miss Brady, Sponsor; Virginia Graham, President; Jean Culpepper, Secretary; Jean Fawley, Vice-President

Madison Business Club

Last September we business students decided that we needed a club of our own; so, with the business faculty as advisers, we formed the Madison Business Club. Our club aim is to create interest in current business problems and prepare members for a successful future in the world of commerce. Our advisers and speakers have been invaluable in helping us to achieve this end.

Our first activity was one designed to appeal to every hungry business student. Remember how we sat around in slacks and jeans on that cold ground, devouring hot dogs, potato salad, ice cream, and iced tea? We ate again that Friday night in February, when Mr. Stanley, principal of the Harrisonburg High School, gave the amusing little talk that Mr. Sanders will remember for years to come. Weren't those chocolate sundaes, cookies, and nuts good?

There was the night, too, that Mr. Lawrence Hoover, Harrisonburg attorney, gave us an insight into the career of legal stenography. Our hearts sank when he spoke of the court reporter's shorthand speed of 140 words a minute!

A vote of thanks is due our officers, led by Ginny, for their wonderful planning, and our faculty members for entering into all our activities so enthusiastically and wholeheartedly.

Clara Barton Club

On almost any first and third Wednesday night during the past year, a large group of girls could have been seen on their way to Alumnae Hall. They were the members of the Clara Barton Club, the future nurses, doctors, and medical technicians on our campus. These young women, typical of other medically-inclined young people all over the world, banded together to study more completely the work begun by Clara Barton.

October 22 was an important day for the group. On that day, they initiated 42 new members, all of whom were enrolled in the pre-nursing curriculum. The initiation badge, designed by Lorraine Eason, was a tiny, blue nurse's cap with blue and white ribbons streaming from it.

Several speakers during the year highlighted the Clara Barton meetings. Miss Kline from the infirmary led a discussion of the nursing profession and its problems one evening in February. This was followed by a question and answer period. At a later meeting, Dr. Ruth Phillips was guest speaker.

Members of the club contributed to the Harrisonburg Public Welfare Fund in December; in March, they aided Kappa Delta Pi in collecting donations for the Red Cross.

The Club closed its activities with a big picnic on back campus in April. Plaid shirts and jeans were the order of the day.

Dr. Wilbert Chappell advised them throughout the year. To him and to their officers, the Clara Barton Club gives thanks for guidance through such an outstanding year.

Back: Emily Schmitz, Virginia Ward, Betty Davis, Barbara Nichols, Margaret Reuter, June Anderson, Joy Paynter, Martha Raiford, Carolyn Abbott, Phyllis Hubbard, Marie Beaty, Jean Parsons, Sarah Thomas, Janet Myers, Ann Yeatts, Betty Basket, Alice Scott, Jean Morrison, Jennie Snowden, Betty Conner, Frances Sneed, Frances Swecker, Hilda Adams, Helen Koontz, Sarah O'Brien, Margaret Johnson, Joyce Pritchett, Louise Heretick, Marianna Howard, Marshall Morgan, Betty Miller, Ruth Meyer, Carol Thompson
Second: Jean Biscoe, Darlene Layman, Rachel Sutton, Lois Sperrey, Dorothy England, Addie Bell Boyd, Vivien Martin, Jackie Hodnett, Barbara Jennings, Jean Slaughter, Betty Walker, Mary Southern, Mildred Brumback, Dorothy Koontz, Ann Hubbard, Martha Lee Chambliss, Ann Franklin, Christine Davis, Margaret Dukes, Anne Watfield
Front: Eleanor Palmore, Doloris Becker, Bobbie Wingfield, Sue Lipps, Marie Parrotta, Ann Shufflebarger, Mary Bay, Lenna Carson, Lorraine Eason, Jean Fultz, Carolyn Campbell, Jo Lee Wood, Doris Rainey, Jacqueline Burton, Dorothy Elliott, Janet Hudson, Irene Wells

Back: Betty Wilkins, Jo Johnson, Margaret Reid, Nina Goodrich, Virginia Pancake, Thordis Retz, Jean Bland, Rose Marie Mitchell, Frances Grimes
Front: Jean Meekins, Vanny Hammer, Evelyn Murray, Mary Anna Taylor, Jean Marie Smith, Elaine Silverman

Association Childhood Education

Hop on the magic carpet and go with us back to 1945-46 and let's peep at the A.C.E. group at work. Ah! There's Evelyn Murray, our red-haired prexy, holding a meeting in Wilson 8.

It's a Saturday afternoon now, and we see the A.C.E. members on their merry way out to the orphanage to entertain a little girl or boy for the afternoon. Or maybe this is the Saturday on which the story-hour is held for these same children. Now that the stories have been told, the Juvenile Room resounds with excited children's voices.

Fall quarter is now drawing to a close, and we see the A.C.E. girls soliciting odds and ends of discarded school supplies to send to an underprivileged group of school children.

Come closer on the carpet! Winter quarter has begun. Through the veil of fast falling snow the girls can be seen, trudging to the orphanage for observation, offering assistance to the school children.

So, with a last passing glance, we huddle together and drift away on our magic carpet.

Garden Club

Did you ever wonder where the flowers in the dining rooms and reception halls come from? Ask any member of the Dolly Madison Garden Club, and she'll tell you they come from the college garden behind Sprinkel and Messick Houses.

One of the greatest thrills we had all year was our affiliation with the Shenandoah District and Virginia Federation of Garden Clubs.

Remember our waffle supper in December? It turned out to be a five-course meal with no waffles. And was Mrs. Showalter's strawberry ice cream (with real home-canned strawberries) good! Then, when we passed the grab bag around, somebody even managed to pull out a box of Kleenex!

Without Nina's efficient guidance and the help and interest of our sponsors, Dr. and Mrs. Showalter, we couldn't have made this year the success that it was. Orchids—or should we say daisies—to them.

Back: Marie Mason, Nina Goodrich, Mary Frances Sutherland, Jean Bland
Front: Frances Sutton, Gloria Miller, Viola Carson, June Kidwell, Sylvia Hackworth, Margaret Matthews, Doris Sorenson

Granddaughters' Club

We Granddaughters started off with a bang this year. First on our calendar was our reception—all prim and proper with faculty members and students chatting to beat the band. Of course, there was the usual tea, with Mrs. Johnston and Miss Vandever presiding over the tea table. Then to make the picture even more pleasant, Dr. Wayland, Miss Cleveland, and Dr. Converse were present, each one remembering our mothers and "tut-tutting," to think that "little Bertha Brown" has grown up and has two long lanky daughters, both in college! Oh, we nearly forgot our reception line. We had Martha Lee, our president, Bettie Norwood, vice-president, Betty Hoover, our treasurer, Dr. Converse, and Mrs. Garber doing the honors, as everyone glided sedately by.

Our formal initiation had the usual candles, shining eyes, shaky voices "repeating after me," with hugs and congratulations afterwards.

Yes, it was quite a successful year—one we will remember for a long time.

Back: Martha McNeer, Gladys Voorhees, Shirley Clements, Doris Rainey, Evelyn Clagett, Julia Smith
Third: Jane Dutrow, Carolyn Peters, Frankie Yowell, Ellen Rader, Billie Jones, Addie Bell Boyd, Jean Rainey
Second: Barbara Ware, Virginia Lee Miller, Helen Koontz, Alice Engleman, Dreama Bowen, Janet Hudson, Dorothy Ann Farthing, Mary Frances Shuler
Front: Betty Hoover, Martha Lee, Bettie Norwood

Back: Virginia Yancey Harrison, Doris Armentrout, Mary Frances Kiser, Billie Derrer, Betty Jean Smith, Betty Graves, Marguerite Coffman, Madeline Heatwole, Catherine Craun, Elsie Mae Shiflet
Second: Ann Buckley, Mina Compton, Dorene Coffman, Irene Hawkins, Ruth Thompson, Elizabeth Ann Ferguson
Front: Clara Davis, Margaret Ritchie

Sesame Club

To Ali Baba, "Sesame" meant the opening of a door to great wealth and riches; and we have tried to make the Sesame Club a doorway to a fuller and richer college life for all day students.

These girls of the "open door," who share one another's joys and disappointments, learn to cooperate and to work with one another, learn how to give as well as to take.

Many varied interests and activities helped to draw us closer together. Our memories for the year include the Halloween party at Massanutten Caverns, our Christmas party, the annual luncheon, and our barn party. The latter was a little on the wet side as the rain came in torrents and a number of us got stuck in the mud; but for all of this, it was no less enjoyable.

You know where we live and have our bull sessions. If you are waiting at the P. O. sometime for *the* letter or that long distance call, drop in to visit us.

Curie Science Club

Determined to live up to our motto, "On With Science," from the very beginning of the year, we had a number of forums and discussions on modern scientific developments and their effect upon our living in the future.

When Father J. Joseph Lynch arrived on campus in January, we had the privilege of having him lead a discussion. His comments on atomic energy made us realize that we were hearing a true man of science. None of us will forget the ease and simplicity with which he presented such a complex subject. Nor will we soon forget how wonderful it was just talking with him, for after the program we held a reception for him in Alumnae Hall.

Our thanks go to Dr. Ruth Phillips, Dr. Hal Carter, Marty McNeer, and Mary Budge for making this one of our most interesting years on Madison campus.

Martha McNeer, Lavinia Ashby, Juanita Walters, Dr. J. H. Carter, Marjorie Phelps, Ruth Abrams, Frances Sutton, Irene Martin, Nancy Rogers, Jane Morgan, Joyce Cox.

Nancy Byrd Ruebush
Doris Jones
Herbert Huffman
Jessie Beaman
Martha Boaz
Hilda Hiney
Claire Bennett
Carolyn Swank
Laura Virginia Foltz
Gloria Miller
Pat Pumphrey
Marie Louise Bye
Carolyn Phalen
Margaret Jan Reeth
Margaret V. Hoffman
Flossie Springmann
Norma Dunn
Jane W. Rudasill
Phyllis Epperson
Emily Leitner
Betty Marie Amory
Patsy Zay
Bettie Norwood
Gene Mann
C. T. Logan

VDW

Virginia Cook, Catherine Bittle, Mary Hillman, Jane Rudasill, Rebecca Chappell, Emily Leitner, Annette Taylor, Jo Johnson, Dorothy Burkholder

Aeolian Club

The Aeolian Club, composed of those piano students who are interested in serious piano study and have passed tryouts, reorganized at the beginning of the year, electing Annette Taylor to lead them during the coming months.

Rewriting the constitution, affiliating with the National Federation of Music Clubs, officiating at Wednesday-afternoon recitals, keeping trash and wet coats off the Steinways—such activities as these claimed the club's attention.

The girls will never forget the scramble for music before teas and banquets. While everyone else was eating or talking, these girls provided the soft, musical background for our chatter over the tea cups.

Tryouts—that word brings to the minds of Aeolian members harried recollections of playing Bach inventions, Beethoven sonatas, and other required compositions in order to win the honor of membership. In February, Elizabeth Black successfully passed her tryout before the critical ears of club members and those of the music faculty who were present.

Back: Marion Huseby, Lois Peters, Blanche Carter, Nancy Johnson, Alice Jones, Jane McMurran, Cora Jean White, Barbara Farrar, Janice Lohr, Patsy Clarke, Courtney Fauver, Jessie Bowen, Jo Johnson, Betty Hoover
Fourth: Patsy Zay, Mary Virginia Carson, Audrey Harris, Jane Staples, Audrey Hinton, Gertrude Montgomery, Margaret Soukup.
Third: Alice Engleman, Joan Holbrook, Phyllis Epperson, Mildred Moore, Margaret Reid, Betty Wilkins, Glenda Allen
Second: Josephine Hughes, Margaret Matthews, Amy Sanders, Mary Lou Markham, Irene Georges, Rose Marie Mitchell, Barbara Wensel, Gladys Farmer, Mary Fae Smith
Front: Patricia Sites, Nancy Jane Warren, Anne Bussey, Eva Ann Trumbo, Leslie Hall, Mary Frances Shuler, Peggy Weiser

Sigma Phi Lambda

Sigma Phi Lambda got off to a flying start this year by giving an informal party for all freshmen who had been members of high school honor societies. Our "Gransel and Hetel" skit really went over big with both members and guests!

Then in November, Miss Alice Clarke, associate sales promotion manager of Miller and Rhoads, Richmond, spoke to us on "A Career in Merchandising of Fashions and Accessories." A more interesting and charming speaker could not have been found. At this meeting, we had as our guests the Frances Sale and Business Education Clubs and faculty members from the home economics and business education departments. Various speakers, including Dr. Glenn Smith and Mr. A. K. Eagle, enriched our meetings with short talks on current affairs and women's opportunities in certain professions.

During fall quarter, our group grew when a number of sophomores were initiated. Then, when winter quarter rolled around, we added fourteen freshmen who had "A" averages. Throughout the year we tried to make our club motto, "to live a larger life," a practical, challenging reality.

Kappa Delta Pi

PATRICIA PUMPHREY

We Kadelpians started this year with a small but spirited group. Realizing the responsibility of teachers in the world of tomorrow, we decided to spend our meetings discussing world events and problems toward increased understanding and lessened prejudices in the postwar world.

With Peakie, Claire, Mary K., and Carolyn helping out, we again sponsored coach classes for freshman. Coaching in English, Spanish, biology and math helped many freshmen caught in the throes of pre-exam panic.

Shirley Williams, Sarah Anne Thompson, Jane Morgan, Sallie Scott, Nina Mae Goodrich, Phyllis Taylor, Lannie Harmon, Jenny Klippel

Back: Lucile Peak, Melba Frost, Carolyn Reese, Helen Housman, Mabel Brumley
Front: Jane Rudasill, Pat Pumphrey, Claire Bennett, Mary K. Hamilton, Norma Dunn

We were glad to help with various drives this year. For the W.S.S.F. drive, we presented a skit exhibiting our best in KDP talent. It was fun to see Jane and Peakie portraying gentlemen who frequent barber shops and enlisting the aid of such good-looking barbers as Melba, Margaret, and Helen. Until then we hadn't known Klip's extraordinary sweeping ability, either.

By spring our group had nearly doubled in size. Proudly we congratulated two of our members, Claire Bennett and Laura Virginia Foltz, who became the new editor of the SCHOOLMA'AM and president of Y.W.C.A., respectively. We were glad to have Dr. Gifford and Mr. Shorts, our advisers, back with us after illnesses. In March, too, the Kadelpians once again gave their time to help gather donations for the Red Cross.

To our first postwar convention in Milwaukee, Wisconsin, went Claire and Pat to represent our chapter. The big thrill for Claire came when she was selected delegate chairman of a group with Mr. T. C. McCracken, National KDP President, as advisory chairman! Both girls came back with many new ideas for Alpha Chi Chapter next year.

At last it was time to say good-by to KDP for another year, and to our seniors who will become members of the teaching profession. We closed the year's activities with a party, pledging our loyalty to Margaret Ritchie, our new prexy, in the larger year ahead.

Back: Carolyn Woodfield, Shirley Williams, Virginia Graham, Ora Thompson
Front: Janet Ross, Mary Virginia Woolf, Katherine Hale, Kathleen Lucy, Jane Sherman

Pi Omega Pi

Twenty-two girls and a man: that sums up the group who were pledged by Pi Omega Pi, national honorary business fraternity, in February. This impressive candlelight pledge service, held in the wee small hours (7:00 a.m.), was followed by a tea room breakfast which included that current rarity—bacon.

Our first job was that of typing registration cards and receiving guests for the regional Business Education Conference held on campus on February 16.

Finally our big day arrived; on the evening of April 26, we initiated our twenty-three pledges, charging them with the responsibility of upholding high standards of scholarship and leadership. Once again, the ceremony was followed by food, this time our annual banquet. Speeches, laughter, and entertainment made this an occasion of fun.

The year has closed, and many thanks are due Mary Virginia, the other officers, and the faculty advisers for the enthusiasm and wisdom with which they guided Pi Omega Pi through an outstanding year.

Pan-Hellenic Council

KEE ANDERSON

This year, Pan-Hellenic Council instituted a number of changes in its practices. For the first time we rushed only upperclassmen, and each sorority gave only one informal party during fall quarter. Then, during winter and spring quarters, we had open bidding for the first time on our campus.

The highlight of the year was our "White Christmas" dance on December 1, with Johnny Satterfield providing some delightful music. Dressed appropriately in white, Kee stepped through a huge Christmas package to lead the impressive figure.

Back: Laura Virginia Foltz, Nancy Rogers, Peggy Grimes, Betty Ann Hunter, Jane Kirwan, Betty Coyne, Doris Tignor, Ellen Lane, Nancy Bristow, Mary Louise Huntington.
Second: Mabel Brumley, Irene Rieder, Jane Cotton, Janie Person, Mary Moore
Front: Betty Way Myers, Kathleen Lucy, Kee Anderson, Catherine Clendenning, Toni Willock

Alpha Sigma Alpha

MABEL BRUMLEY

A visit from Mrs. Louise Cox Carper, one of Alpha Sigma Alpha's founders, gave our group a start that carried us right into the midst of rushing. The informal rush party presented a hodgepodge of impressions: three rooms filled with girls laughing, talking, and eating; Em, "Shorty," and Melba singing the traditional rush-party song, "Kitchen Mechanics," Leah's waitress impersonation; Katie and Lois in tux and formal, doing their dream-provoking waltz; our beloved "Sweetheart Song," sung at the very end of the party. The next afternoon we all gathered at the house, waiting breathlessly for girls to start rounding the corner by the front porch. Luckily for us, three of them turned there to be greeted with laughter, tears, and pledge ribbons.

Founder's Day, carol singing, and a post-Christmas party followed each other in rapid succession. Before we knew it, we were in the midst of a whirlwind clothing drive, canvassing all dorms for old clothes to be sent to Europe's needy. Soon after gathering these, we were able to help out in the W.S.S.F. amateur show and the Red Cross drive.

You could almost see imaginations running riot as Mabel announced our first postwar national convention to be held at Estes Park, Colorado, in

The A S.A.'s take stock of their clothing drive.

Carter House

Back: Jean Marie Johnson, Melba Frost, Geraldine Estep, Betty Jo Stretchberry, Bettie Norwood, Phyllis Epperson, Eleanor Andrews, Muriel Beasley, Dawn Brewer, Mary Preston Hedderly, Jimmy Jones, Anna Bowman, Betty Jane Milliner, Lucile Peak
Fourth: Audrey Young, Barbara Cabe, Margaret Reid, Jessie Bowen, Rives James, Ora Thompson
Third: Barbara Follett, Lois Wiley, Josephine Vaughan, Betty Epperly, Betty Way Myers, Angeline Matthews, Emily Leitner, June Payson, Catherine Clodfelter, Anne Bussey, Laura Virginia Foltz
Second: Nancy Rogers, Margaret Thacker, Joyce Davis, Leah Hagar, Jean Drinkwater, Patricia Coffman, Patricia Pumphrey, Lucia Zeigler, Jane Staples, Wanda Lee Lewter
Front: Eva Ann Trumbo, Jnanita Hodnett, Hilda Davis, Jane Morgan, June Sterling, Laura Dance, Mabel Brumley, Kathryn McGee, Claire Bennett, Judy Kelly

August. The very idea of meeting other Alpha Sigs from all over the country excited us so that Mabel almost had to adjourn the meeting.

Open bidding winter quarter brought us two new pledges who were initiated in March. It moved us beyond words to see Robbie's face as we sang our "Sweetheart Song" for her.

Claire and Pat, after their trip to the Kappa Delta Pi convocation, gave us thrilling reports of meeting Alpha Sig prexies from Radford, Virginia, and Indiana, Pennsylvania.

Executive council meetings with Miss Boje, endless bridge games at the house, our lovely new wallpaper and drapes, harmonizing around the piano, Sunday-night suppers together, Mabel's wonderful leadership—these are the memories of Beta Epsilon's 1946 adventures that will live with us always.

Alpha Sigma Tau

JANIE PERSON

September at last! We could hardly wait to begin another year of work and fun in A. S. T. We had no sooner settled in Lincoln House with new furnishings for the living room than the night of our rush party arrived.

When our little living room could not accommodate all of us and our rushees, Miss Reid generously consented to move out and let us convert her room into another living room. Crazy jingles and A. S. T. songs accompanied our punch and food. Seven new pledges joined our group the following Saturday.

Next the District Meeting at Roanoke loomed before us. There we presented a program which received many compliments. We also came to know our National President, Mrs. Carrie Staehle, and the other National Officers, who typify so well the ideals of Alpha Sigma Tau. Then, too, we realized how B.G our sorority is and what it means to all of us. Our annual Founders' Day banquet was another of the year's big events.

At Christmas, our contribution to the National Social Service Project was

A. S. T.'s in typical Madison garb.

Lincoln House

Back: Helen Squyres, Alice Faulkner, Mary Virginia Ashby, Juanita Walters, Christine Davis, Dorothy Stroop, Nancy Johnson, Elizabeth Meeks, Martha McNeer
Third: Betty Ann Hunter, Narice Keezell, Ann Williams, Alice Wilds, Dorothy Mapp, Patricia Sites, Erma Moyers, Joan Holbrook, Doris Tignor, Jean Jessee, Margaret Ritchie, Marguerite Coffman, Polly Van Lear
Second: Mary Budge, Mildred Moore, Nancy Mae Shewey, Catherine Clendenning, Doris Stickley
Front: Jean Smith, Vanny Hammer, Janie Person, Sue Dunton, Virginia Ward

a box of clothes for the children of the Pine Mountain Settlement School in Kentucky.

January found us back from the holidays ready to tackle our work with renewed enthusiasm. Realizing the greatness of the need, Alpha Taus co-operated with A. C. E. in gathering pencils, papers, and other school materials to be used by the children in the mountain schools.

When the W. S. S. F. sponsored an amateur show, we were there with our skit. Ann's performance was excellent that night, but when the real boy friend came weeks later, her performance was superb.

We could not have claimed such a successful year if it had not been for the steady guidance and helpful counsel of our advisers, Miss Frank and Miss Marbut, and the friendly efficiency which characterized Janie and our other officers.

Memories of our meetings at the house every Monday night, our climb to the Pan-Hellenic room for formal meetings, the many other little things that have made this a glorious year for the Alpha Taus, will live always in the hearts of us who have graduated and those of us who will return.

Pi Kappa Sigma

IRENE RIEDER

Chalking up another festive year has given us handfuls of memories to carry through the summer or for some, our seniors, through the future.

The first big event of the year was the fun and breathless anticipation of rushing and winning our prize pledges. A buffet supper, followed by informal chit-chat, provided our rush party this year, heralding a new height in hilarity!

Pardon the glare, but that beam you see is our pride shining through, because our chapter won the national Pi Kap Efficiency Award for this year, plus a closet full of shiny new archive awards.

Remember the chilly evening of November 17, when we donned our best formal finery and took our pledges, our visitors, and our two able advisers, Miss Jansen and Mrs. "Jay," over to Elkton to celebrate our fifty-first sorority birthday? At the picturesque "Gables" in pine-scented, candle-lit atmosphere we enjoyed the best Founder's Day banquet ever.

Familiar threesome—Ruthie, E. J., and Gayle

Shenandoah Apartments

Back: Jane McMurran, Nancy Jane Warren, Shirley Williams, Jane Hartman, Mary Virginia Peake, Sue Kirkpatrick, Nancy Mahone, Gayle Chowning, Mary Louise Huntington
Third: Unity Chappell, Jean Hawley, Dorothy Thompson, Mary Jane Fulton, Jean Conroy, Jean Cameron, Ayleen Kelley, Jean McGee, Rebecca Chappell, Nancy Bristow, Lynda Yeatts, Ruth Weinthal, Edith Jane Foster, Billy Richmond
Second: Emma Jane Newman, Mary Barnes, Virginia Barnes, Martha Ann Walton, Jane Gooch, Trigg Holladay, Peggy Weiser, Jane Pincus
Front: Barbara Farrar, Mary Cheatham, Edythe Layne, Irene Rieder, Jean Fawley, Sue Ellis, Elaine Clark, Edythe Garland, Mary Hunter Drewrey, Anne Myers

An then came Christmas! Our party at the house was the big event; songs and laughter filled the air. The most impressive features were "I'll Be Home For Christmas," which our new pledge, Barbara Farrar, sang with heartwarming appeal, and the refreshments which Van Reeth and Clark provided. The gifts which we sent to the orphanage gave a little unselfish feeling to our party.

Among other red letter occasions were the evening of Miss Hisey's delightful book review, the visit of schoolma'am Janet Russell, one of our favorite alumnae, and the beautiful Pan-Hel Dance in December.

So with countless tales that could be unfolded about nights in our famed "rec" room, sleigh rides down Patterson Street, bridge games till the wee tiny hours—and it could go on and on.....

But "tempus" keeps "fugit"-ing, and we must say so long for awhile to "Reet," our president, to Miss Jansen and Mrs. Johnston, our advisers, and to all the wonderful girls who make these many memories live delightfully with us. To them and to Pi Kap go our thanks for a wonderful year.

Sigma Sigma Sigma

MARY JANE COTTON

The full pages of Alpha Upsilon's 1946 scrapbook testify to another year of happy memories for every gay Tri Sigma. How often we will turn each crowded page, remembering with nostalgia and a bit of genuine pride our merry life in Sprinkel House.

In October Judy Johnson and Margaret Hoffman came to be our alumnae visitors throughout a perfect week end. At our informal meeting with them Jane Sites entertained with her Peezell Tree. Judy spoke impressively at our formal candlelight service.

Because fall is the season of fairs and circuses, we entertained our fall rushees with a Sigma Circus, complete with popcorn and candied apples on sticks. How happy we were on Saturday afternoon when those same rushees stepped upon the porch of Sprinkel House to become our new pledges. Under Red's leadership, they entertained us with a supper enlivened by their new songs, and in due time became staunch Tri Sigmas.

Most Sigma bull-sessions ended only with the lights-out ' "

Sprinkel House

Back: Rebecca Bennett, Marjory James, Dorothy Dixon, Betty Sibert, Helen Housman, Jane Aldhizer, Dorothy Jane Aaron, Phyllis Leach, Bess Burford, Jean Prasse, Helen Scarborough, Peggy Grimes, Luise Wyatt, Peggy Paret, Martha Thornhill, Jeanette Pickrel, Betty Preston, Jo Johnson, Jane Rudasill
Second: Amy Hogge, Shirley Elliott, Virginia Cook, Louise Taylor, Shirley Wilkins, Alice Sherman, Glada Jarvis, Alice Agnor, Geneva Hughes, Anne Petticrew, Frances Grimes, Gwyndolyn Snapp, Frankie Yowell
Front: Virginia Moore Wiley, Jean Aldhizer, Edith L. Dickey, Jane Cotton, Red Witten, Jane Kirwan, Jackie Rady, Kathleen Lucy, Lucille Davis

In November Betty Sibert and Mary Virginia Woolf catered for a birthday party for those of us lucky enough to have been born in November. Eddie Schmidt, our national historian, stopped by to see us while on her "sentimental journey." In the fall, too, our living room became a thing of beauty and comfort when Shirley and Dee Jay spent part of our wealth for chairs, a table, and some vases for the mantel.

The Christmas season brought our annual T. B. drive, a Christmas party at the house, and caroling in the snow.

We will always chuckle when we think of Mabel and Red in their version of the balcony scene from "Romeo and Juliet," a skit which won first prize for Tri Sigma at the W. S. S. F. amateur program in February.

In April the Alumnae chapter led our senior work shop, the "Sigma Senior Symphony." Our annual Founders' Day banquet, held after the Easter holidays, was the scene of a great deal of merriment and much delicious food.

From the pages of our scrapbook fall souvenirs of our Sunday night suppers, happy hours on our shaded porch in the spring, and gay graduation events. We couldn't have known the happiness which has been ours in Tri Sigma this year without the advice and loyalty of our advisers, Miss Hoffman and Miss Hudson, and the many parties and treats with which Miss Boaz has mothered us.

Theta Sigma Upsilon

MARY MOORE

Being able to look back with pride and satisfaction to a job well-done, a year well-spent, makes 1946 stand out as a red-letter year to those of us who have been a part of Theta Sig's activities. Most of our plans were formulated during informal meetings which were held each Monday evening at Messick House. For pledging and initiation we made the long, breath-taking trek to the Pan-Hel room on Wilson's fourth floor.

This year we were proud to welcome a new adviser, Dr. Margaret Woelfel, into our group. We gave an informal tea in her honor in February. Members of the faculty, advisers, and officers of the other sororities on campus were our guests. Mary and "Doc Jr." at the head of the reception line; "Doc" Armentrout, very dignified, very gracious, pouring tea; a current of voices against the background of soft music; red roses and the gleam of candlelight against silver—these made a picture that all of us will remember.

Fall quarter we were also very happy to welcome five upperclassmen into our sorority. They will never know how anxiously we waited, pledge ribbons in hand, for them to come up the walk to Messick House that autumn day.

Strictly Theta gossip enlivened many a Sunday night snack.

Messick House

One of the activities of which we are most proud was the annual March of Dimes campaign. Under the leadership of Betty Coyne, and with the co-operation of every girl on campus, we were able to exceed our goal.

Th lovely Pan-Hellenic Christmas dance ushered in a season of unusual gaiety. It was an exciting moment for everyone when our own Kee Anderson stepped through a huge Christmas package to lead the figure. The white dresses of the girls on the council helped to carry out the theme of "White Christmas."

One of the most important social events of the year was our annual Founders' Day banquet held at the charming Hotel Ingleside. Past, present, and future merged as our outgoing officers and seniors, led by Mary Moore, toasted the incoming officers.

The long-awaited spring season brought with it a weekend at camp; oh, the glory of nothing but relaxation and fun! And those meals we cooked were simply beyond description.

Our house committee has been busy this year, too. Thanks to them, our Messick House living room now boasts two new chairs, a lamp, and a hassock.

Good-bys are always sad, and the gap left by our outgoing seniors will be a difficult one to fill. We hope that the coming year will measure up to the high standards they have set for us.

Back: Carolyn Reese, Martha Millard, Katherine Hale, Betty Coyne, Mary Lou Van Zile, Kee Anderson, Annette Taylor, Amy Sanders, Dorothy Lou Ellis, Nancy Creel, Frances Brockwell, Anna Faircloth, Joan Livesay, Jane Pettit, Frances Goldstein
Fifth: Gay Scott, Julia Smith, Jessie Beaman, Elizabeth Miller
Fourth: Yuri Nemoto, Phyllis Kempfer, Phyllis Taylor, Connie Morris, June Hardy, Louise Leonard, Virginia Graham
Third: Ellen Lane, Lucille Kavanaugh, Mary Lou Markham, Margaret Patton, Lois Clemens, Mary Lee Moyer, Doris Young, Alice Engleman, Laura Walker, Marianne Linhoss
Second: Margo Hawkins, Helen Mays, Evelyn Long, Rose Marie Mitchell, Mary Moore, Elizabeth Mattox, Nancy Fath, Lucille Grubb, Mary Frances Shuler, Dorothy Underdown, Frankie Brown
Front: Virginia Ogilvie, Jeanne Ferguson

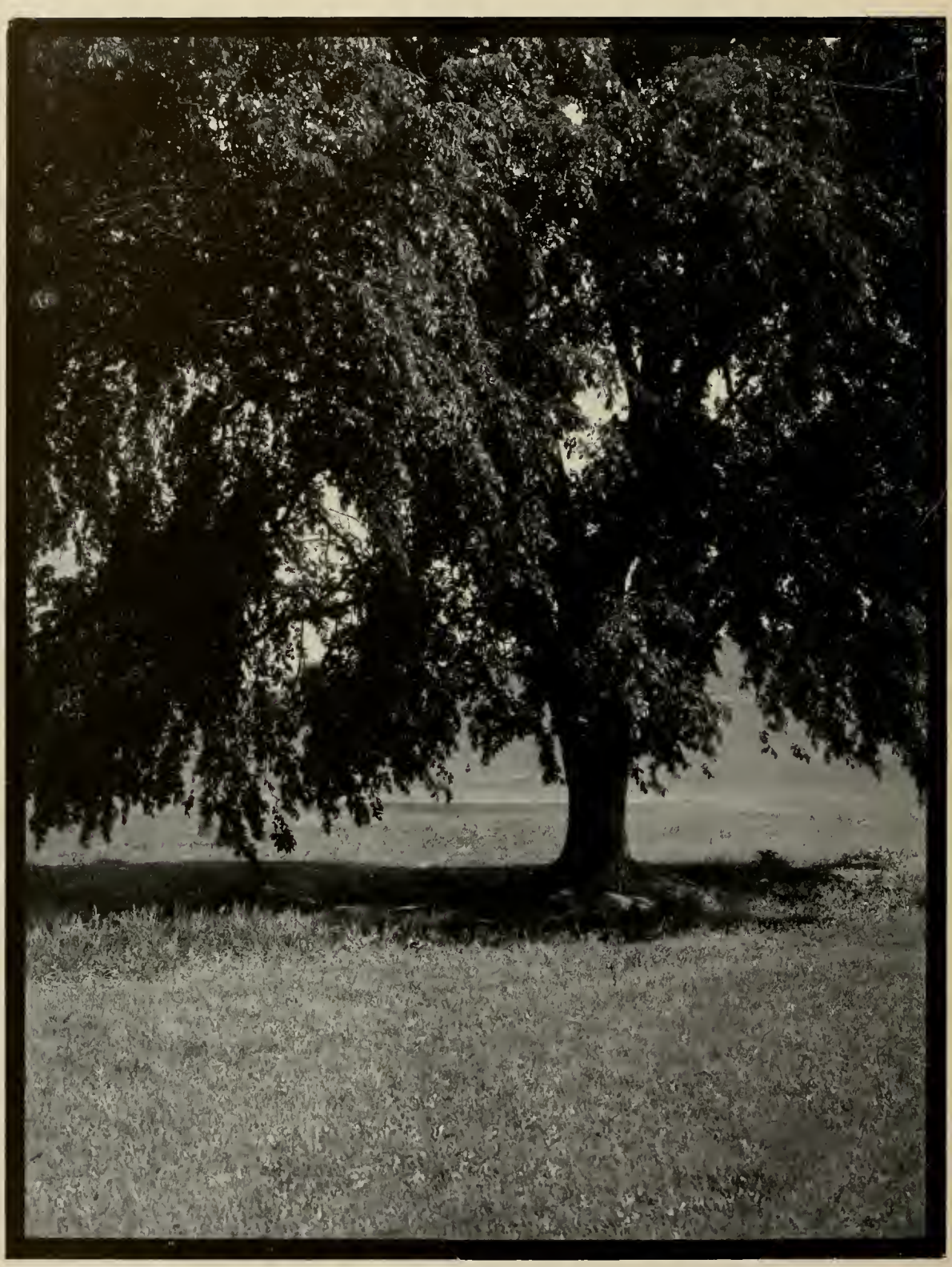

SHELTERING LANDMARK

Athletic

Athletic Association

GAYLE CHOWNING

With Gayle and the A.A. Council girls leading and minus many of the restrictions which characterized the war years, sports at Madison have had a colorful year. The annual Sports Carnival, held the first week of school, got campus athletics off to a flying start when an unprecedented number of freshmen showed up for their first taste of college athletics. Experienced upperclassmen demonstrated volleyball, swimming, table tennis, paddle tennis, shuffle-board, and folk dancing. Later in the evening the newcomers participated in the activities under the direction of our sports leaders.

With the approach of fall, archery targets, tennis rackets, hockey sticks and golf clubs came out of hiding. The tennis courts were crowded as the tennis tournament approached, and, in addition, a number of beginning players got experience in returning the tricky ball. Competition was the keynote, and each game and match was contended with skill and accuracy. The hockey

Archery and basketball are but two of the many campus sports which look to A.A. for leadership.

Back: Peggy Grimes, Luise Wyatt, Jane Hartman, Dorothy Dickenson, Jane Wilson, Cora Jean White, Pidgy Baxter, Jeannette Pickrel, Hilda Davis.
Front: Marjorie James, Mary Louise Hope, Jean Cameron, Ora Thompson, Gayle Chowning, Shirley Williams, Grace Lee Van Dyck, Bess Burford.

field was the scene of much serious and constant practice each afternoon as the hockey players prepared for the stiff competition of the Western Tournament.

Taking their stance faithfully despite sore fingers and burned forearms, our campus "William Tells" greeted each bull's-eye with glee, each miss with a nonchalant shrug and the determination to make the next arrow score.

From the very first, girls in all manner of dress could be seen heading for Reed at dip hour. Even winter's blustery winds failed to keep the mermaids from their splashing dives in our indoor pool.

Cries of "fore" and "whang that ball" and occasional bits of turf came flying up the practice green as the golf amateurs took over. Driving was handicapped by lack of space, but putting rapidly improved.

November and volleyball rolled around, bringing the student-faculty match, in which the students worked so hard to prove their mastery.

Basketball and our first varsity games brought the fans out. Snappy cheer-leading added the colorful touch as we sang and yelled for victory. The intramural games gave us all a chance at the basket. The New Girl-Old Girl classic was a victory for the Old Girls, with both sides playing good basketball.

Frisky horses gave their riders an added thrill as they raced through the cool air on April afternoons.

Throughout the spring softball headed our list of sports. Class spirit was at high pitch throughout the intramural games. With spring came a renewed interest in all outdoor activities with the A.A. leading the way to a healthy enjoyment of our many sports.

Tense moment at the goal

Hockey Season

Madison sports fans were glad to welcome back intercollegiate hockey this year. Its return took place despite a scarity of balls for use in matches. This shortage limited our games with former rivals but did not limit our pleasure upon being chosen host for the Western Hockey Association tournament on October 6. Those colleges participating were Hollins, Mary Baldwin, Sweet Briar, Randolph-Macon Woman's College, and Madison. The team that highlighted the day was the Campus Characters, composed of faculty members and alumnae from various colleges who now live in or around Lynchburg.

The tournament, which consisted of games between mixed teams from the different colleges, opened at 10:30 A.M., Saturday, and lasted through the remainder of the day. An intercollegiate game between Madison and Sweet Briar added interest and excitement to the morning program. This, the only competitive game scheduled, proved close enough to bring out all of our school spirit. The games played by the mixed teams were as follows: first, mixed team number one, composed of players from Randolph-Macon and Mary Baldwin, played mixed team number three, composed of players from Mary Baldwin and Hollins; second, mixed team number two, composed of players from Mary Baldwin and Randolph-Macon played the Campus Characters.

The tournament was held to select a first and second team from the Western division to play in the Eastern tournament. Among the outstanding guests present was Miss Constance Applebee, seventy-two year old Englishwoman who introduced field hockey to this country in 1901. While here, Miss Applebee acted only in the capacity of spectator, but her presence and running comments on the game added color to the tournament. It was Miss Applebee who called Virginia hockey players the "Virginia sleepers."

Although inexperienced after the war years of no intercollegiate hockey, the players in the tournament took Miss Applebee's advice and moved swiftly

down the field after the little white ball. They showed, on the whole, fine pass-work and gave Madison spectators an excellent exhibition of skill and speed.

After the selection committee had picked the teams, an exhibition game against the Campus Characters took place. Between games the visiting teams were entertained at a luncheon and later at a tea in Alumnae Hall.

The tournament proved valuable to our hockey players as it provided them needed competition against skilled players. It also gave Madison's hockey fans a chance to observe, at first hand, hockey techniques and tactics as well as fast playing and unusually good teamwork.

Although the tournament was the big event of the hockey season, we cannot overlook the fun and practice everyone got in our intramural games. The New Girl-Old Girl game proved successful in introducing hockey to the freshmen. The Mercury Club and the Non-Mercury girls and the Odds and Evens also played several matches.

Miss Helen Marbut, our hockey instructor, served as representative to the Executive Council of the Virginia Hockey Association, which met in February to make plans for next year's season. With these plans and the hope that balls will be more plentiful, we look forward to next year's matches.

Back: Laura Dance, Jeanette Pickrel, Margaret Kash, Katherine Lewis, Lynda Yeatts, Marianna Howard, Evelyn Dickson, Lucille Goettling, Dot Dickenson, Betty Preston, Jane Hartman, Mary Stuart Moseley
Second: Mariam Wilson, Ann Jarvis, Mary Louise Hope, Barbara Jameson, Jean Cameron.
Front: Gracie Lee Van Dyck, Hilda Davis, Ora Lee Thompson, Dot Smith, Dorothy Elliott, Barbara Pamplin, Doris Baxter.

Thirty-one students signed up for the annual fall open tennis tournament which began October 8. All first-round matches were played off by October 13, the second round was finished by October 18, and the third round was completed by October 26. As is characteristic of Madison sports events, the tournament was interrupted by the inevitable rain.

After a week's rest the tournament was resumed with the semi-finals. In these matches Jane Grant won over Glenna Dodson 6-3 and 6-2 and Jane Hartman won over Ann Hogshead 6-4 and 6-4.

The final match between Grant and Hartman on October 29 drew a big crowd, especially from among the freshmen. Grant, a freshman from Suffolk, won two out of three sets, 6-2 and 6-1. Her name was placed on the tennis cup as this year's "Champ." The whole tournament was well-played and caused much excitement, not only among the contestants but among the spectators as well.

The first three rounds consisted of matches of one set and required no officials. The matches for the semi-finals and finals consisted of 2 out of 3 sets. Members of the physical education department officiated at these matches.

The players in the tournament were not the only ones using the courts. During good weather a large number of girls, ranging from "experts" to "lobbers," enjoyed a fast workout on the courts. Spring quarter found a host of new players practicing skills learned in physical education classes. Techniques improved, and many girls acquired that healthy, tanned look from hours of swinging a racquet.

Fall Tennis

Jane Grant won the intramural championship

Throughout early fall, tennis fans thronged the sunny courts.

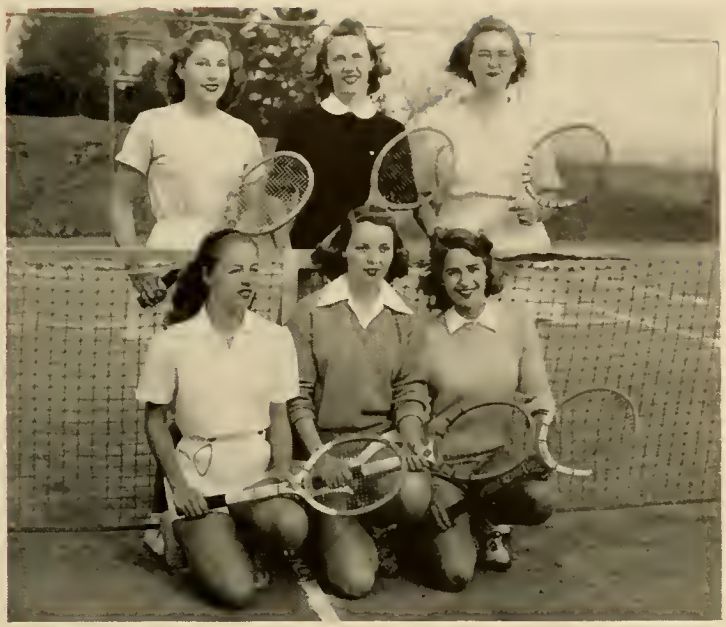

Back: Angeline Matthews, Cora Jean White, Anne Hogshead
Front: Ann Jarvis, Jane Hartman, Cora Mapp

Tennis Club

Tennis has always been one of Madison's favorite outdoor sports, and this year has proved to be no exception. From the opening of school until the first snow, the courts were crowded each afternoon.

Under the capable leadership of Miss Ruth Reid, several revisions were made this year in the tennis clubs. First, the Racquet and the Pinquet Clubs were joined. Afterwards, this one tennis club was divided into two teams—the Pinquet and the Racquet. Cora Mapp was elected captain of the Pinquet team while Bobby Lou Hundley was elected captain of the Racquet team. During the winter quarter, when play on the courts was impossible, the club met once a month to discuss the many problems related to tennis. The two teams alternated in the planning of these programs. Competition between the teams added interest and kept tennis alive during those months when snow blanketed the courts. The mystery of which team was the better has not yet been solved.

Following tryouts held during the fall quarter, Jane Grant, Lynn Mitchell, Bob Monahan, Barbara Palmer, and Kathleen Savage became members. These girls were promising additions to the reorganized Tennis Club. In fact, one of these new members, Jane Grant, a freshman, walked off with top honors, winning the title of "Madison's Tennis Champ" in the annual fall open tennis tournament held in October. These five girls were initiated at a meeting of the club early in the school year.

With the return of spring, tennis regained its place of prominence on the sports calendar, and the Tennis Club was again able to meet on the courts in fast competition.

Wednesday nights, those first icy plunges into the pool, then screeches of "But it can't be after ten already!" typified meetings of this year's Porpoise Club. Fall and spring quarter tryouts gave us new members who passed successfully their arduous period of goating and then survived the ordeal of initiation. Turning goats into members by making work into play, our president, Mary Lou Hope, patiently prodded us through the practices for our annual water pageant. Weekly meetings gave way to bi-weekly and then

Mary Lou Hope, president of the Porpoise Club

Swimming

Even a complicated back flip looked simple when Hope executed it so gracefully.

Back: Jane McMurran, Nancy Taylor, Miriam Wilson, Selma Oppleman, Jimmy Jones, Mary Ann Elmore, Mary Louise Huntington, Myra Fensterwald, Mary Louise Hope.
Second: June Sterling, Laura Dance, Hilda Davis, Wanda Lewter, Peggy Van Reeth, Elaine Clark, Ramona Gay Fawley, Marie Parrotta, Winifred Martin.
Front: Peggy Grimes, Virginia Cory, Sue Ellis, Betty Preston, Lynn Mitchell, Jean Cameron, Jo Johnson, Lucille Kavanaugh

Porpoise Club

daily meets as our premiere approached much too fast. Scurrying madly, we searched for everything from microphones to improvised boats. Soon the Big Night was no longer a plan on paper but reality itself. We donned our suits while mentally reviewing formations and then like experienced troopers leaped into the not-so-briny deep to present our "Fatansy and Fathoms," written by Peggy Van Reeth.

Thanks to hours of gruelling practice, we emerged from the pool a trifle wet ourselves, but with the enthusiasm of our audience undampened.

Like a busman taking his traditional bus ride we ended our season with a swimming party. Splashing mightily about the pool, we had our last fling at swimming, comic dives, and leaps. Loads of doughnuts, cokes, and peanuts topped off our splash spree, and all too soon it was time to hang up our suits, roll up our towels, and braid our dripping hair. Eagerly we look forward to next year's swim-fun, taking away with us until then "pools" of merry memories!

SEASON'S SCORES

Freshmen 31	Sophomores 32
Juniors 32	Seniors 13
Freshmen 31	Juniors 43
Sophomores 13	Seniors 21
Seniors 23	Freshmen 23
Juniors 32	Sophomores 34
New Girls 19	Old Girls 31
Madison 35	Bridgewater 14
Madison 42	Bridgewater 13
Madison 33	Lynchburg 12
Madison 18	Westhampton 22
Freshmen 21	Shenandoah 16
Madison 20	Farmville 19

Starting line-up for the first game with Bridgewater College

Basketball Season

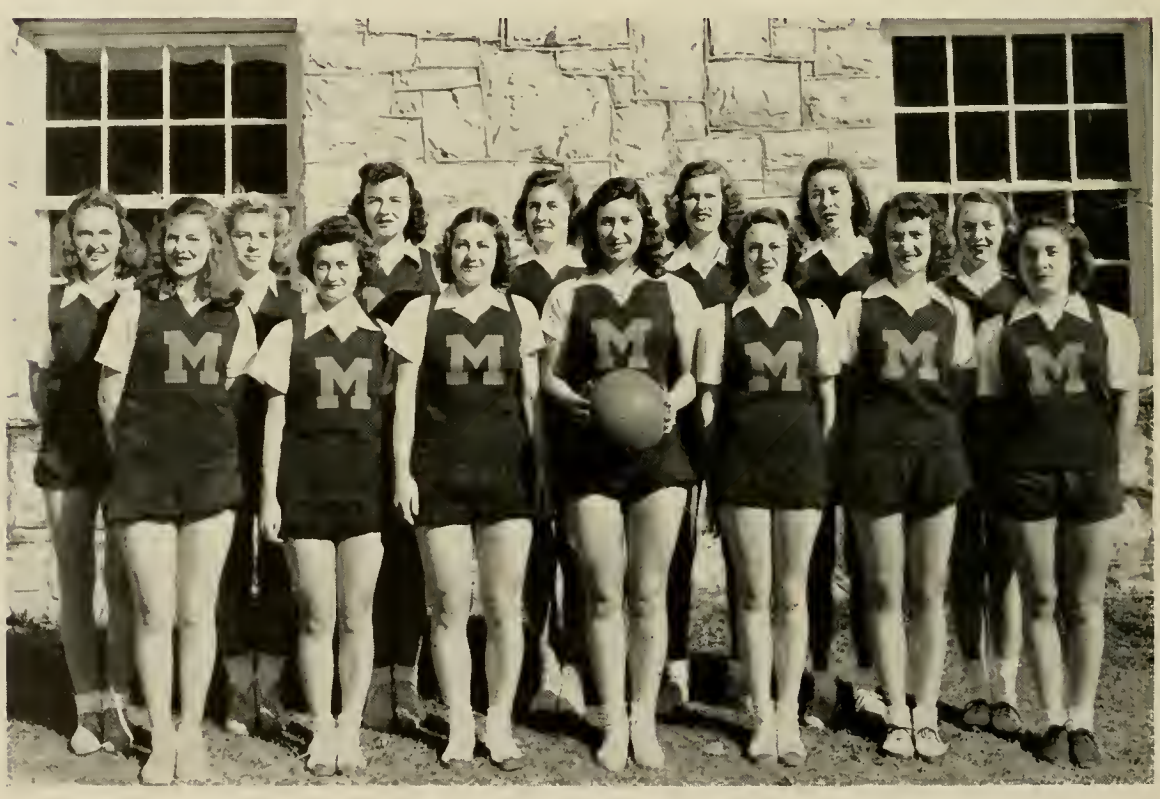

Back: Kathleen Dance, Jean Shelley, Hannah Finley, Carolyn Woodfield, Jane Grant, Gayle Chowning, Jane Hartman.
Front: Luise Wyatt, Cecil Kelley, Ora Thompson, Bertha Boswell, Bobby Lou Hundley, Hilda Davis, Jeanette Pickrel.

Symbol of good sportsmanship

Split-second of suspense under the goal

Varsity basketball was resumed this year for the first time since 1942. With our new coach, Miss Ruth Reid, and a new squad of players, we managed to win five out of the six varsity games despite the fact that our players were inexperienced in varsity tactics.

The season began with class practices early in January and continued for two months, ending with intramural games between the classes. The traditional New Girl-Old Girl contest was played on February 7 with the old girls winning by a wide margin.

With a varsity squad picked by tryouts we met our first postwar opponent, Bridgewater College, winning 35 to 14. Our cheer-leaders also made their first appearance of the season at this game and led the Madison girls in songs and cheers. Madison was again victorious in a return engagement at Bridgewater on January 25. On February 8, Lynchburg College came to Madison with a new team coached by Marjorie Berkley, a Madison graduate. Once again the end of the game found Madison in the lead.

Westhampton's visiting varsity handed us our only defeat of the season in a thrilling clash before a packed gym. Although we were defeated, we played a fast game, never permitting the Westhampton team to coast.

Once again Madison met Farmville in the traditional clash, which furnished an exciting climax to the season's schedule. It proved to be a close skirmish, bringing the onlookers to their feet many times. Neither team was able to gain a substantial lead, and when the final whistle blew, Madison led by the narrow margin of one point.

Minor Sports

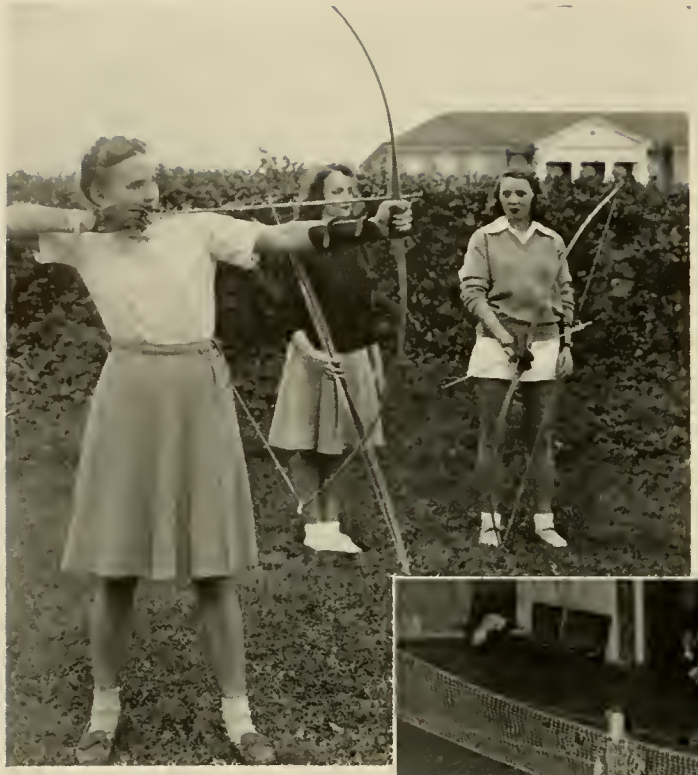

Late fall and the whang of an arrow.

Home run—or another foul.

Crisp fall air and the whang of an arrow officially opened Madison's archery season October 15. Beginners were given a chance to try their luck under the guidance of members of the Archery Club. Each member of the club conducted three classes a week and at the conclusion of these held "tryouts." Nine new members successfully mastered the fundamentals and were taken into the club. November saw us at the college camp for a week end of fun and practice. While there, we held a tournament among members; this required that each entrant shoot twenty-four arrows at a distance of thirty yards. Dot Dickenson took high honors with a score of 116. Spring once again found us taking our stance, always with our aim on the bull's-eye.

With the arrival of winter, sports went indoors, and volley ball fans had an exciting season. Led by Bess Burford, we held an elimination tournament.

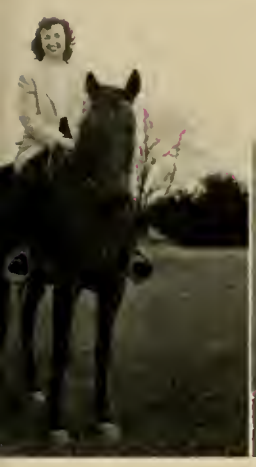

Volleyball brought excited shrieks of "Keep that ball up!"

Carolyn and Ebbie remember long autumn afternoons on the trail.

Hilda wouldn't trade a dozen A's in English for that first round in par.

The various class teams made it a close race, with the freshmen winning over the juniors in the finals. The highlight of the series was a student-faculty game on December 5. This proved enjoyable for players and spectators alike. The students were victorious.

Horseback riding held interest for many. Sitting the English saddle was a new experience for some of us, but we all took the jolts and the needed rub-down after the first ride. Our sore muscles were soon forgotten in the challenge of rhythmical hoofbeats, and we wandered often to the stables for an afternoon of cantering over the back roads and rolling hills of our valley.

The cry of "batter up" ushered in softball and the close competition of intramural games. From catcher to outfield the games were played with zest. Some heckling came from the watchers as we got caught "off base."

Golf also shared sports limelight, becoming more popular as we got the feel of the club zooming downward. No holes-in-one were scored, but we're still trying.

Evelyn Dickson, Eugenia Savage, Shirley Clements, Vivian Connelly, Mary Ellen Nethers, Lucia Goettling, Mary Jane Nock, Lynn Mitchell, Ella Gay McCurdy, Frances Garfinkel, Jane McMurran, Alice Amos, Cora Mapp, Shirley Williams, Jane Hartman, Hilda Davis, Gracie Lee Van Dyck, Jeanette Pickrel, Lynda Yeatts, Hannah Finley, Jean Shelley, Irene Manuel, Margo Hawkins, Lois Clemens, Betsy Johnson, Minnie Lee Bowman, Nellie Lantz, Dorothy Dickenson

Mercury Club

Members of the Purple and the Gold teams, into which the Mercury Club is divided, competed during the year in many different sports and games. Basketball, hockey, and volleyball helped to maintain our interest, as each of us played hard to make her team the winning one.

All physical education majors and minors upon entering Madison become members of the Mercury Club. Many varsity girls in hockey and basketball are members and have fine records in intercollegiate victories.

To help round out our training we discussed different aspects of physical education during the year. In doing so, we became acquainted, establishing loyalties and friendships which have made the year a memorable one.

Other meetings were spent at the bowling alley, on the tennis courts, and in the pool. These various activities made our year's program interesting and useful.

We owe our thanks to our sponsors, Miss Reid, Miss Covington, Miss Savage, Mrs. Johnston, and Miss Marbut, for their enthusiastic and friendly cooperation.

A. A. SPONSORED PROGRAMS

The contributions of our Athletic Association to campus life was not entirely limited to active participation in sports this year. A.A. sponsored many unusual programs, such as the Aquacade planned by the Porpoise club, a colorful carnival of water skills which took place in March and had all the qualities of a finished production.

The non-seasonal Dance Group worked hard on their programs. Their special part of our May Day program was excellent in technique and in production so that many a less graceful member of the audience marvelled and envied their skill.

Amid the usual suspense, the May Queen and her court were tapped one Monday in assembly. Plans for May Day had been under way for some time and the Athletic Association put all their efforts into this traditional celebration which has become such an integral part of our school life with its picturesque dancing, varied music, and charming court. May Day 1946, with its pageantry and the annual dance, that followed, successfully filled a large corner of our Madison memory book.

The Athletic Association, the various sports clubs, and the Dance Group have all striven to give every girl at Madison a part in their program of activities. This year's sports calendar has been a well-balanced one with opportunities for all to practice various skills. A. A. looks forward to an even bigger year of full schedules for hockey and basketball, as well as a well-rounded program for participation by all Madison students in intramural games and individual sports.

REED GYM—CENTER OF CAMPUS SPORTS

HARRISON HALL

School Life

Hush, you old thing—it simply can't be 6:45 already.

And on that tiny island live eight million two hundred and ninety-nine thousand five hundred and thirty-seven human beings.

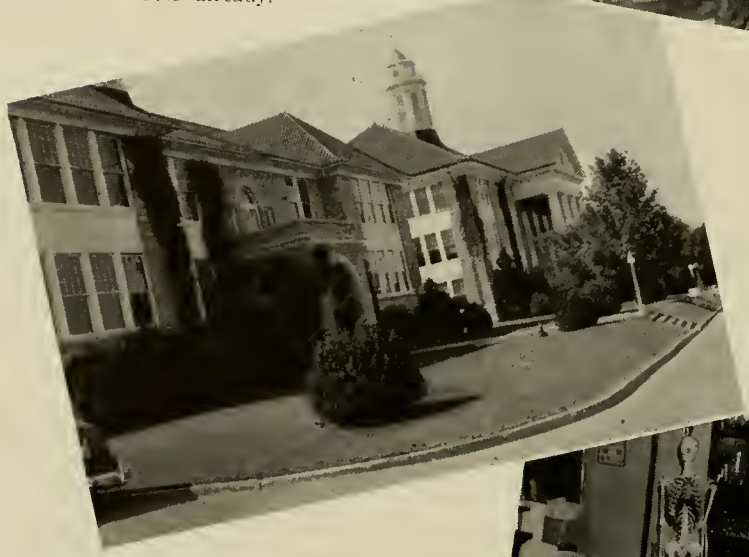

Inside these halls we shared the agony of Wednesday five o'clocks and the thrill of an occasional "A"!

We squinted and squinted, but it was still just an ordinary little old drop of water.

Here in the machines room we hitched our wagons to the composite star of speed and accuracy.

After weeks of weighing out cereals, there came the day when we finally ventured into real cooking.

Chemistry lab fascinated us—even those most mysterious equations always seemed to acquire special significance in the test tube.

In this atomic age of ours, a girl just can't be hazy about her physics.

Every girl dreams of the week end when Bill or Larry will turn up unexpectedly, bringing with him the inevitable friend.

Strange how many different versions of the same picture we always managed to discover.

Such familiar scenes carried our thoughts past their stately arches and sunlit domes to the classes and student life which they housed.

'Twas the eve of our dance night, and all through the gym, those freshmen were hanging crepe paper with vim.

Late October brought lengthened sun rays and the cheery crackle of leaves underfoot.

Only you and a dusty volume of *Vital Speeches* will ever know the long hours here devoted to the noble pursuit of knowledge—and an "A" in social science!

Always those mounting fines kindled a fresh determination to avoid the financial hazard of overdue books; but somehow, we never quite remembered.

Sooner or later every girl manages to take a relative or two on tour through the library.

The thankless routine of checking slips in Senior Hall fell upon Miss Hudson and our long-suffering house president.

It wasn't until we had tackled the mimeograph machine ourselves that we began to appreciate those programs handed us in chapel.

Here in the lab we learned what amazing things could be done with paint and brushes.

The business student's work is truly perpetual, for the typing room was never silent.

What roommates wouldn't demand an exchange of pleasantries with the man whose pisture has brightened the bureau all year.

Once in a while we managed to get a new slant on the domestic situation or more specifically, the route to a man's heart.

Sunday nights found us famished, ever eager to raid the well-stocked suitcase of a girl just back from home.

On guest night the home management house fairly sparkled, but the harried dinner cook remembers better, perhaps, the aftermath of dishwashing.

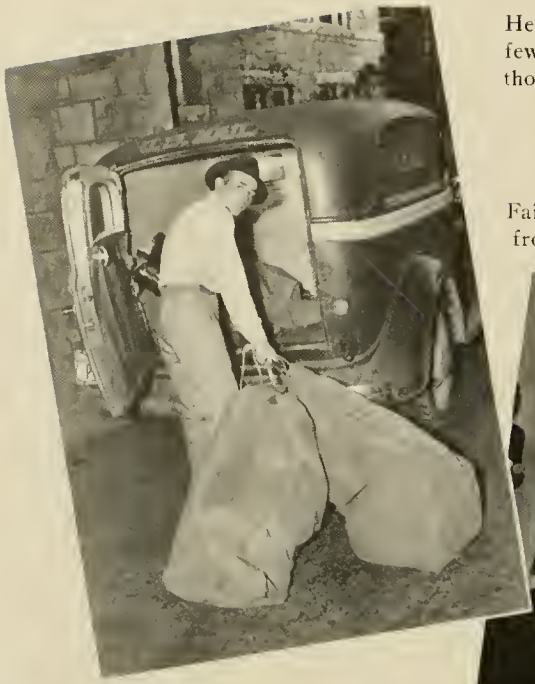

He was a stranger to most of us, yet on a few occasions when our eyes traveled past those laden mail bags, we found his smile a friendly one.

Faithfully we haunted the P. O., ever anxious for that letter from Bob, a box from home, the contract for next year's job.

Faithfully we haunted the P. O., ever anxious for that letter from Bob, a box from home, the contract for next year's job.

Memorandum of student activities, our bulletin board knows best of all, perhaps, the nature of the campus heartbeat.

Here in the tea room we exchanged Dad's nickels and dimes for the pounds which all-too-soon were inviting a kid brother's unkind remarks.

Always we left Friday chapel service equipped for better living.

Frequently at our assemblies the student body filled these seats and overflowed the balcony.

These laden trucks determined our dietary destiny and the practical value of last year's Easter suit.

Student teaching brought varied experiences, among them the privilege of eating a late lunch.

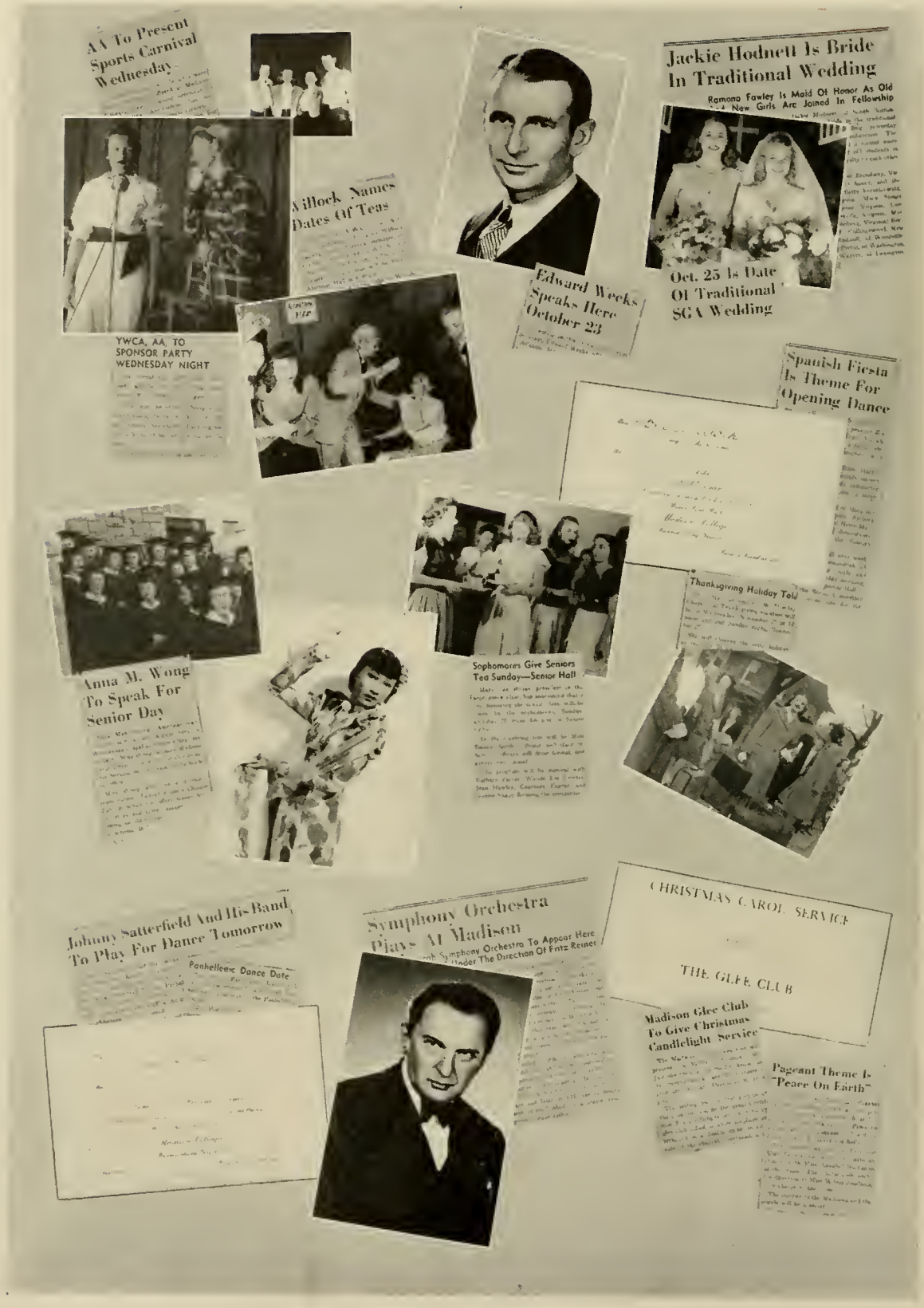

FALL CALENDAR

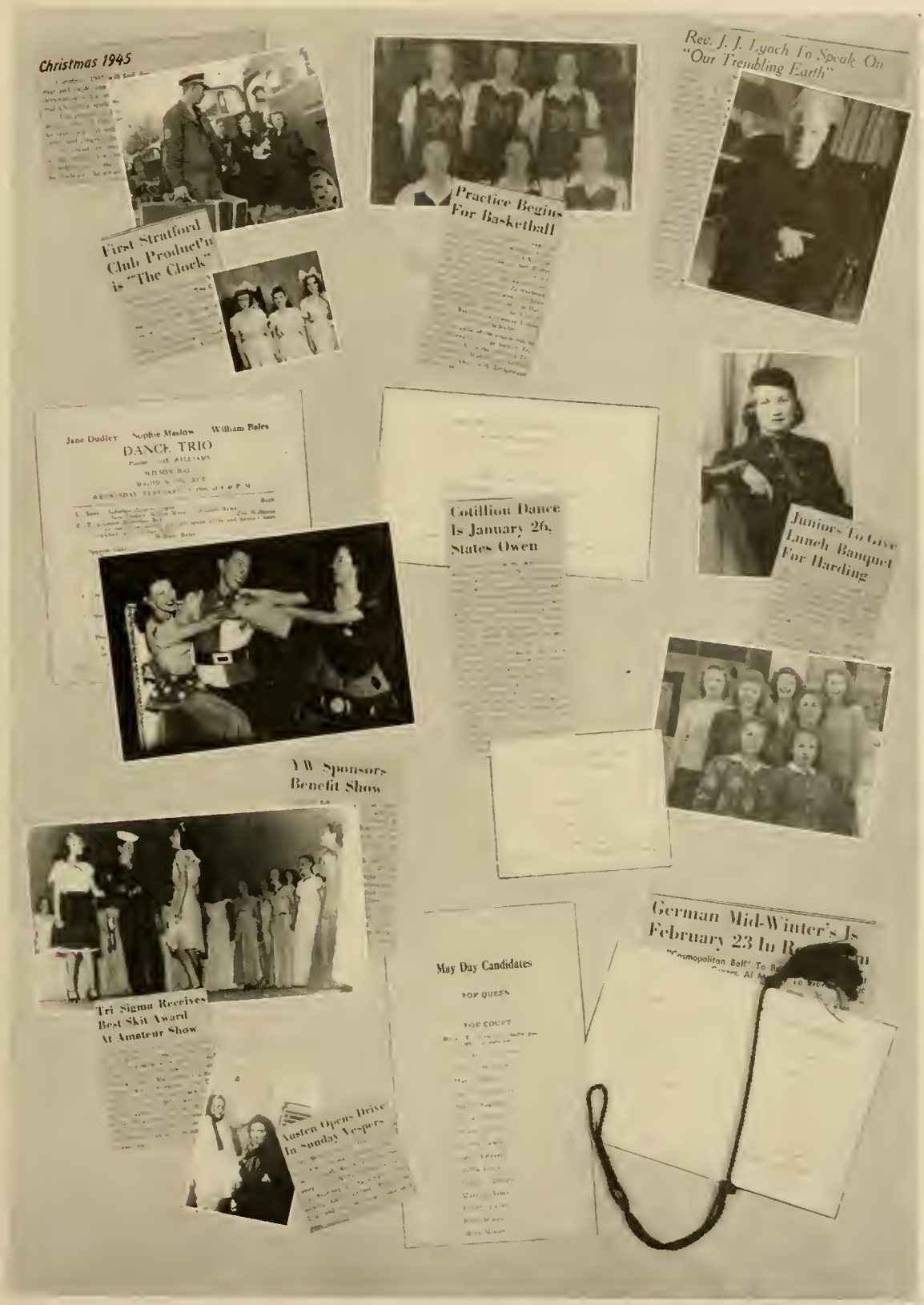

WINTER CALENDAR

COLLEGE CAMP

Features

MARY CHEATHAM

GAYLE CHOWNING

MELBA FROST

MABEL HOLT

KATHRYN McGEE

LUCILE PEAK

CORDELIA ROBBINS

JANE RUDASILL

MARIE VAN LEAR

TONI WILLOCK

MILDRED WITTEN

LUCIA ZEIGLER

REBECCA CHAPPELL

HILDA DAVIS

LAURA VIRGINIA FOLTZ

MARY JANE FULTON

JANE HARTMAN

BETTY JO STRETCHBERRY

BEE VEE MANUEL

MARY LEE MOYER

LYNDA YEATTS

JANE GRANT

JACQUELINE HODNETT

EUGENIA SAVAGE

Who's Who

CORDELIA ROBBINS
KATHLEEN LUCY

JANE RUDASILL
MARY CHEATHAM

JANET ROSS
PATRICIA PUMPHREY

LUCILE PEAK
POLLY VAN LEAR

JOAN LIVESAY
MABEL BRUMLEY

HELEN HOUSMAN
KATHRYN McGEE

LUCIA ZEIGLER

Our Two Madonnas

When flu kept Melba from being the Madonna in our Christmas pageant, the First Angel moved up to take her place.

ELIZABETH TAYLOR

ELIZABETH TAYLOR

MELBA FROST

JACQUELINE HODNETT
New Girl Bride

RAMONA FAWLEY
Maid of Honor

IRENE RIEDER
Miss Madison

IRENE RIEDER
May Queen

TONI WILLOCK
Maid of Honor

Back: Melba Frost, Virginia Moore Wiley, Lucia Zeigler, Elizabeth Taylor, Irene Rieder, Toni Willock, Jeanne Fawley, Shirley Elliott, Mary Barnes, Mary Cheatham
Front: June Payson, Anne Petticrew, Cordelia Robbins, Gayle Chowning

Back: Edythe Layne, Edythe Garland, Jacqueline Mattox, Dorothy Dixon, Frances Goldstein, Ruth Weinthal, Joan Livesay, Elrie Moore, Mary Baxter, Mary Moore, Ora Thompson
Second: Louise Taylor, Helen Morris, Kathryn McGee, Mabel Holt, Janet Sollenberger, Jane Aldhizer
Front: Elizabeth Owen, Ann Myers, Mary Virginia Woolf, Betty Frizzell, Marjory James, Jean Aldhizer, Martha Thornhill

MAY COURT
ATTENDANTS

FAVORITE ROUTE TO THE POST OFFICE

Student Directory

Aaron, Dorothy Jane.....116 S. High Street, Franklin, Va.
Abbott, Carolyn Barbara.....522 N. Madison Street, Bay City, Mich.
Abell, Joyce Sinclair.....Route 3, Box 140, Charlottesville, Va.
Abrams, Ruth Betty.....420 Brown Ave., Hopewell, Va.
Adams, Hilda Agnes.....2818 Edgewood Avenue, Richmond, Va.
Adams, Lucille Catherine (Nurse).....Route 2, Harrisonburg, Va.
Agnor, Alice Elizabeth.....519 Taylor Street, Lexington, Va.
Agnor, Phyllis White.....203 Jefferson Street, Lexington, Va.
Alberts, Mary Sheppard.....140 Brewer Avenue, Suffolk, Va.
Albrittain, Mary Louise.....Bel Alton, Md.
Aldhizer, Jean Elizabeth.....Windsor Hills, Roanoke, Va.
Aldhizer, Mary Jane.....Windsor Hills, Roanoke, Va.
Alexander, Betty Berry.....241 W. View Street, Harrisonburg, Va.
Alexander, Karl (Sp. Music).....241 W. View Street, Harrisonburg, Va.
Alford, Iris Madalene.....Glasgow, Va.
Alion, Mrs. Patricia Anderson.....156 Cherokee Road, Hampton, Va.
Allen, Mrs. Charlotte Perry (Sp.).....640 Ott Street, Harrisonburg, Va.
Allen, Dorothy Rose.....Early Apartments, Madison Heights, Va.
Allen, Glenda Rae.....129 E. Monmouth Street, Winchester, Va.
Allen, Margaret Frances.....Glen Allen, Va.
Allman, Edith Marie.....1706 Patterson Avenue, S.W., Roanoke, Va.
Altman, Betty Sue.....303 Brown Avenue, Hopewell, Va.
Amory, Betty Marie.....Grafton, Va.
Amos, Alice Ann.....116 W. Piccadilly Street, Winchester, Va.
Anderson, Alma Jean.....Brandywine, W. Va.
Anderson, June Elizabeth.....221 Poplar Street, Vinton, Va.
Anderson, Loretta May.....Route 1, Box 1-g, Vienna, Va.
Anderson, Martha McKee.....Route 3, Lexington, Va.
Anderson, Ruth Jeanette.....237 Little Farms Avenue, Hampton, Va.
Anderson, Thelma Guyer.....Brandywine, W. Va.
Andes, Nancy Lee.....252 Grattan Street, Harrisonburg, Va.
Andrews, Bertha May.....321 N. Oakland Street, Arlington, Va.
Andrews, Eleanor Louise.....789 Fayette Street, Cumberland, Md
Ankers, Austin Blanche.....Sterling, Va.
Antrim, Frances Imogene.....Groometown Road, Greensboro, N. C.
Arey, Bernardine (Sp. Music).....150 Ott Street, Harrisonburg, Va.
Armentrout, Doris Elaine.....Route 2, Harrisonburg, Va.
Armentrout, Grace Agnes.....Elkton, Va.
Armstrong, Betty Jo.....Route 1, Mt. Crawford, Va.
Armstrong, Margaret Ann (Nurse).....Mt. Crawford, Va.
Ashby, Lillia Craig.....130 James River Drive, Newport News, Va.
Ashby, Mary Virginia.....420 W. Main Street, Covington, Va.
Ashby, Mattie Lavinia.....Route 1, Exmore, Va.
Astin, Nannie Mae.....Jeffs, Va.

Bagley, Anna Jean.....763 Elliot Avenue, Portsmouth, Va
Bailey, Ellen Olivia.....Route 1, Bristol, Va.
Bailey, Katherine Jean.....23 Aylwin Road, Cradock, Portsmouth, Va.

Bain, Evelyn Gay.....Route 2, Dinwiddie, Va.
Baker, Dora Evelyn.....Masonic Home, Richmond, Va.
Baker, Ellen Genevieve.....Route 2, Woodford, Va.
Baker, Jeanne Cunninghame.....134 Montague Avenue, Winchester, Va.
Baker, Martha Elizabeth.....Fishers Hill, Va.
Balderson, Jeane Winifred.....Route 1, Box 115, Warsaw, Va.
Baldwin, Barbara Anne.....Route 1, Box 214A, Roanoke, Va.
Ball, Elizabeth Carr.....1107 Manchester Avenue, Norfolk, Va.
Ballard, Nancy Lee.....875 Ashland Avenue, Bedford, Va.
Banner, Georgann.....Lebanon, Va.
Barger, Lucy Kathryn.....525 Taylor Street, Lexington, Va.
Barker, Margaret Irene.....201 N. Moss Street, Martinsville, Va.
Barnes, Hazel Ruthe.....Bassett, Va.
Barnes, Lady Adelle.....Stony Creek, Va.
Barnes, Marion Jean.....Bainbridge Avenue, Portsmouth, Va.
Barnes, Mary Groome.....Bassett, Va.
Barnes, Virginia Carole.....Bassett, Va.
Barrett, Marjorie Anne.....4311 Stonewall Avenue, Richmond, Va.
Barton, Betty Lou.....Route 1-A, Winchester, Va.
Barton, Mamie Frances.....Hardy, Va.
Baskett, Betty Jean.....22 N. Boulevard, Richmond 20, Va.
Bateman, Hilda Grace.....201 Westover Avenue, Williamsburg, Va.
Batts, Elizabeth Louise....Apartment 41-A, Elizabeth Road, Hampton, Va.
Baxter, Mary Doris.....1770 Brandon Avenue, Petersburg, Va.
Bay, Mary Street.....54 Hopkins Street, Hilton Village, Va.
Beaman, Jessie Elmore.....2430 Grandy Avenue, Norfolk, Va.
Beasley, Mary Frances.....1812 Orcutt Avenue, Newport News, Va.
Beasley, Muriel Ward.....3208 Fendall Avenue, Richmond, Va.
Beaty, Anna Marie.....Jonesville, Va.
Becker, Doloris Anne.....Quarters 1114 M. B., Quantico, Va.
Beckner, Mary Frances.....Rockbridge Baths, Va.
Beebe, Jean Virginia.....Chincoteague, Va.
Bell, Anne Gladstone.....Marionville, Va.
Bell, Gloria Faye.....112 Kingsboro Street, Suffolk, Va.
Bell, Virginia Frances.....Goshen, Va.
Bellamy, Daisy Easter.....Box 316, Dante, Va.
Bennett, Fannie Claire.....Route 2, Ringgold, Va.
Bennett, Myra Daleen.....Low Moor, Va.
Bennett, Rebecca Tabb.....117-35th. Street, Newport News, Va.
Berman, Marcelene Belle.....810 Woodlawn Avenue, Beckley, W. Va.
Berryman, Marguerite Brown.....703A W. 32nd. Street, Richmond, Va.
Bethel, Frances Clark.....Massies Mill, Va.
Beville, Frances Avenil.....DeWitt, Va.
Biscoe, Jean Hill.....Mine Run, Va.
Bittle, Catherine Elizabeth.....Nokesville, Va.
Black, Mrs. Althea Johnston (Sp.)....Wellington Apts., Harrisonburg, Va.
Black, Mary Eliazbeth.....Route 1, Lexington, Va.
Bland, Ethelyn Jean.....Route 4, Petersburg, Va.
Bland, Mary Loucille (Nurse).....Route 4, Box 183, Harrisonburg, Va.
Blincoe, Mary Burnley.....Burnley Avenue, Charlottesville, Va
Board, Betsy Brown.....Rustburg, Va.
Bonney, Peggy Anne.....2325 Keller Avenue, Norfolk, Va
Booth, Melbale Harvey.....138 Montague Street, Danville, Va.

Borkey, Mildred Lindsay.....Bowling Green, Va.
Bosserman, Betty Wise (Music).....291 Grattan Street, Harrisonburg, Va.
Bostic, Zelma Sue.....Route 2, Castlewood, Va.
Boswell, Bertha Mae.....Hundred Road, Chester, Va.
Bourdon, Lucy Ellen.....7 N. Fairview Circle, Portsmouth, Va.
Bowen, Annie McClain.....Warsaw, Va.
Bowen, Barbara Allen.....Route 2, Lawrenceville, Va.
Bowen, Dreama Ederle.....423 Kline Street, P. O. Box 5, Covington, Va.
Bowen, Easterbelle.....Lawrenceville, Va.
Bowen, Jessie Love.....Route 3, Box 19, Emporia, Va.
Bowersett, Mary Frances.....605 N. Buchanan Street, Arlington, Va.
Bowles, Dorothy Nell....5th Street, Cason Apartments, Virginia Beach, Va.
Bowman, Anna LaMar.....Timberville, Va.
Bowman, Betty Jane.....616 Quebec Place, N.W., Washington, D. C.
Bowman, Caroline Jay.....High Street, Edinburg, Va.
Bowman, Minnie Lee.....Route 4, Roanoke, Va.
Bowman, Natalie Danese.....105 E. Union Street, Wytheville, Va.
Boyd, Addie Belle.....Hundley Road, Bassett, Va.
Boyd, Mary Jim.....Marion, Va.
Boykin, Jacqueline.....6220 Powhatan Avenue, Norfolk, Va.
Brackett, Lois Jane.....313 W. 28th. Street, Norfolk, Va.
Bracy, Roslyn Elizabeth.....1509 Carolina Avenue, Norfolk, Va.
Bradley, Nancy Lee.....3212 Woodrow Avenue, Richmond, Va.
Bragg, Ellen Knox.....Culpeper, Va.
Branch, Virginia Lee.....Back Bay, Va.
Brandon, Jean Burton.....Sutherlin, Va.
Branson, Dorothy Sue.....429 W. Main Street, Abingdon, Va.
Bray, Ida Paulette.....Route 1, Nathalie, Va.
Bray, Marion Frances.....Box 871, Buena Vista, Va.
Breeding, Juanita Agnes.....Artrip, Va.
Brennan, Alice Cornelia.....Route 1, Box 99, Carrollton, Va.
Brent, Sarah Kendall.....289 Campbell Street, Harrisonburg, Va.
Brent, Barbara.....301 S. Main Street, Harrisonburg, Va.
Brewer, Juanita Dawn.....Oldtown, Va.
Bridgewater, Frances Elizabeth.....Lovingston, Va.
Bristow, Nancy Claibourne.....Urbanna, Va.
Britton, Virginia Dare.....114 Catherine Street, Suffolk, Va.
Brockwell, Frances Ann.....3216 Garland Avenue, Richmond 22, Va.
Brookfield, Phyllis Jane.....607 Little Street, Alexandria, Va.
Brooks, Doris Mae.....Box 283, Gordonsville, Va.
Broome, Dorothy Elizabeth.....% Dr. L .R. Broome, Danville, Va.
Brothers, Kathleen Odell.....Route 3, Box 207, Norfolk, Va.
Brown, Betty Lee.....Route 1, Box 62, Altavista, Va.
Brown, Frankie Louise.....Culpeper, Va.
Brown, Mary Ella.....Island View Farm, Raccoon Ford, Va.
Brown, Pauline.....Honaker, Va.
Brumback, Mildred.....Luray, Va.
Brumley, Mabel Frances.....Pungo, Va.
Bryant, Mary June.....Arrington, Va.
Bryant, Mary Lillian.....Greenville, Va.
Bryant, Nancy Rose.....134 Morningside Drive, Wilmington, N. C.
Buckley, Ann Carolyn.....225 W. Market Street, Harrisonburg, Va.

Buckner, Katherine Ruth.....Route 2, Mary Grey Court, Staunton, Va.
Buckner, Willie Mae.....Ferrum, Va.
Budge, Mary Emmalyn.....526 N. Oakland Street, Arlington, Va.
Bullington, Laura Jane.....Route 5, Danville, Va.
Bunts, Anne Ward.....W. Main Street, Abingdon, Va.
Burford, Forrest Anne.....105 Virginia Avenue, Front Royal, Va.
Burford, Mildred Holt.....Route 2, Box 228, Lake Terrace, Norfolk, Va.
Burke, Daisy Doretta (Nurse).....3702 Mt. Vernon Ave., Alexandria, Va.
Burke, Olga Virginia.....Salem Avenue, Front Royal, Va.
Burkholder, Dorothy Jean.....Thaxton, Va.
Burnett, Mary Elizabeth.....Route 2, Box 474, Portsmouth, Va.
Burnette, Blanche Ethelyne.....101 Grayson Street, Galax, Va.
Burruss, Phyllis Paige (Nurse).....Edom, Va.
Burton, Jacqueline Marie.....217 Pinner Street, Suffolk, Va.
Bushong, Mildred Eleanor.....729 S. Barton Street, Arlington, Va.
Bussey, Anne Wilcox.....325 Hopkins Road, Baltimore 12, Md.
Butler, Jean Ellen (Nurse).....Route 3, Staunton, Va.
Bynaker, Mrs. Armetha Pennington.....91 Broad Street, Harrisonburg, Va.

Cabaniss, Edith Lee.....Brookneal, Va.
Cabe, Barbara Anne.....Route 14, Box 21, Richmond, Va.
Cahill, Margaret Kathleen.....E. Main Street, Saltville, Va.
Caldwell, Mary Ellen.....Route 2, Waynesboro, Va.
Callender, Mrs. Isabel Gladys (Sp.)....60 Graham Street, Harrisonburg, Va.
Calloway, Homer Thomasine.....111 Painter Street, Galax, Va.
Calohan, Marion Jane.....Route 1, Rustburg, Va.
Cameron, Jean.....345 Iroquois Place, Beaver, Penn.
Campbell, Jewell Lee.....Box 402, Covington, Va.
Campbell, Lois Gertrude.....5 S. Deford Avenue, Luray, Va.
Campbell, Virginia Carolyn.....513 Roxbury Street, Clifton Forge, Va.
Canada, Jane.....1409 Rittenhouse Street, Lynchburg, Va.
Canter, Gibbons (Sp. Music).....Harrisonburg, Va.
Carpenter, Elizabeth Mae.....Box 206, Pennington Gap, Va.
Carper, Irene Matilda (Nurse).....130 S. Main Street, Woodstock, Va.
Carson, Annie Viola.....Route 3, Lynchburg, Va.
Carson, Lenna Ilene.....Chilesburg, Va.
Carson, Mary Virginia.....1311 Valley Avenue, Winchester, Va.
Carter, Ann Page.....3509 Moody Avenue, Richmond 24, Va.
Carter, Blanche Leftwich.....Chatham, Va.
Carter, Nan Coker.....403 Cameron Avenue, Petersburg, Va.
Cary, Ila Mae.....807 Ash Street, Hopewell, Va.
Castles, Jane Elizabeth.....Dinwiddie Avenue, Blackstone, Va.
Caudill, Agnes Ann.....580 Main Street, Lynch, Ky.
Caufield, Nancy Lee.....Pleasant View, Va.
Cebrat, Anna Elizabeth (Sp. Music).....Franklin Street, Harrisonburg, Va.
Cegelski, Gloria Angela....Moriches Road, P. O. Box 135, St. James, N. Y.
Chambliss, Martha Lee.....119 Shore Street, Petersburg, Va.
Chappell, Ida Hart.....Sedley, Va.
Chappell, Rebecca Gordon.....Urbanna, Va.
Chappell, Unity.....Sedley, Va.
Cheatham, Mary Brownley.....Route 2, Midlothian, Va.
Chowning, Gayle.....Urbanna, Va.

Christian, Virginia Stanford.....7205 Wertland Street, Charlottesville, Va.
Clagett, Evelyn Lucile.....Stanley, Va.
Clark, Elaine Margaret.....2 Wildwood Avenue, Buffalo, N. Y.
Clark, Elizabeth.....Route 2, Ringgold, Va.
Clark, Helen Mamie.....Route 6, Box 182F, Richmond, Va.
Clark, Margaret Marion.....Aylett, Va.
Clark, Mary Hope.....Proffitt, Va.
Clarke, Patsy Maude.....Route 1, Martinsville, Va.
Clarkson, Nannie Mae.....Arrington, Va.
Clem, Betty Jane.....Edinburg, Va.
Clemens, Lois Hoffman.....Leesburg, Va.
Clements, Margaret Elizabeth.....Saxe, Va.
Clements, Shirley May.....102 Claremont Avenue, Hampton, Va.
Clendenning, Catherine Gertrude.....Fentress, Va.
Clodfelter, Catharine Elizabeth.....Route 3, Box 499, Greensboro, N. C.
Coakley, Maysel Bertha.....Colonial Beach, Va.
Coates, Carolyn Jean.....Fort Belvoir, Va.
Coe, Virginia Bernice.....W. Main Street, Saltville, Va.
Coffman, Dorene Devers.....333 Monument Avenue, Harrisonburg, Va.
Coffman, Laura Patricia.....Main Street, Edinburg, Va.
Coffman, Marguerite Jean.....Route 2, Box 15, Harrisonburg, Va.
Collie, Katherine Ann.....Route 2, Ringgold, Va.
Collins, Mrs. Beulah Terry (Nurse).....Mt. Crawford, Va.
Collins, Jean Katherine.....535 Monroe Avenue, Cape Charles, Va.
Comann, Jessie Louise.....Ninth Street, Norton, Va.
Comer, Peggy Page.....Route 1, Box 35, Shenandoah, Va.
Compton, Mina Louise.....156 Maryland Avenue, Harrisonburg, Va.
Conduff, Laura Anne.....Willis, Va.
Connelly, Vivian Ann.....210 Prince George Avenue, Hopewell, Va.
Conner, Betty Lee.....Maurertown, Va.
Connock, Frances May.....110 Todd Avenue, Charlottesville, Va.
Connor, Dorothy Jeanne.....338 Fairfax Avenue, Norfolk, Va.
Conrad, Barbara Louise.....261 W. View Street, Harrisonburg, Va.
Conrad, Mary Elizabeth.....Palmyra, Va.
Conroy, Jean Carroll.....401 Green Street, Norfolk, Va.
Cook, Mazie Gwendolyn.....Yancey Mills, Va.
Cook, Virginia Elizabeth.....Box 45, Blacksburg, Va.
Cooksey, Virginia Hezekiah.....Amissville, Va.
Cooper, Mary Annette.....Haysi, Va.
Copley, Ebie Holloway.....Oley, Pennsylvania
Corkan, Joy Ann.....New Market, Va.
Cornblatt, Dorothy Jean.....1015 E. Main Street, Warrenton, Va.
Cory, Virginia Norfleet.....1201 Stockley Gardens, Norfolk, Va.
Cotton, Mary Jane.....521 Jessamine Avenue, Collingswood, N. J.
Cox, Betty Milla.....Route 2, Box 307, Hampton, Va.
Cox, Joyce Annette.....Dryden, Va.
Cox, Martha Fulton.....Timberville, Va.
Coyne, Elizabeth June.....1036 Bay View Blvd., Norfolk, Va.
Craig, Alice Mae.....302 East Oak Street, Alexandria, Va.
Craun, Catherine Elizabeth.....Mt. Crawford, Va.
Crawley, Dorothy Mae.....Gretna, Va.
Creel, Melba Inez.....Gretna, Va.

Cross, Mildred Hobson.....129 Brewer Avenue, Suffolk, Va.
Crovo, Kathleen Meredith.....3230 Edgewood Avenue, Richmond 22, Va.
Crowell, Dorothy Eloise.....407 S. Washington Ave., Pulaski, Va.
Culpepper, Georgia Ann.....P. O. Box 17, Suffolk, Va.
Culpepper, Jean Marks.....P. O. Box 17, Suffolk, Va.
Culver, Shirley Grace.....White Stone, Va.
Curtis, Ann Rush.....424 New York Avenue, Norfolk, Va.
Cyphers, Harriet Elizabeth.....Box 24, War, West Virginia

Dallas, Alice Joyce.....Nathalie, Va.
Dance, Kathleen Baldwin.....South Hill, Va.
Dance, Laura Elizabeth.....Ettrick, Va.
Darnell, Elma Rebecca.....Rochelle, Va.
Davidson, Gunhild Amanda.....Goshen, Va.
Davis, Betty Irene.....Courtland, Va.
Davis, Charlotte Neva.....2701 Lochaven Blvd., Richmond, Va.
Davis, Christine Snow.....Halifax, Va.
Davis, Clara Louise.....298 S. Liberty Street, Harrisonburg, Va.
Davis, Elma Vyonne.....Route 5, Box 474, Alexandria, Va.
Davis, Hilda.....116 Union Avenue, Martinsburg, W. Va.
Davis, Jean Shirley.....4303 N. 4th. Street, Arlington, Va.
Davis, Joyce Mae.....3403 Montrose Avenue, Richmond, Va.
Davis, Lucille Young.....111 Marvin Avenue, Petersburg, Va.
Davis, Ruth Virginia.....Agricola, Va.
Davis, Waughnita Virginia.....Route 5, Box 474, Alexandria, Va.
Day, Carolyn Roper.....41 Belmead Street, Petersburg, Va.
Day, Helen June.....Paw Paw, W. Va.
Deaton, Sue Lambert.....4 Mountain Avenue, Roanoke 13, Va.
Deavers, Marilyn Vanetta.....Berryville, Va.
DeHart, Clemie Pauline.....Bryson City, N. C.
DeHart, Mary Katheryn.....N. Main Street, Chatham, Va.
Deisher, Willie Pauline.....821 Kensington Avenue, Clifton Forge, Va.
Delk, Helen Mae.....903 Russell Road, Alexandria, Va.
DeModena, Lillian Virginia.....2001 Rosewood Avenue, Richmond, Va.
Derby, Lottie Mae.....36 Bainbridge Avenue, Portsmouth, Va.
Derrer, Mary Margaret.....Keezletown, Va.
Derrow, Mrs. Ethel Isabel.....Bluestone Street, Harrisonburg, Va.
Dew, Beverley Pearl.....322 Bullitt Avenue, Roanoke, Va.
Dhein, Shirley Ann.....114 E. Greenway Blvd., Falls Church, V
Dickenson, Dorothy Eleanor.....Independence, Va.
Dickey, Mrs. Edith Lucy.....Dolphin, Va.
Dickie, Marjorie Ann.....Roseland, Va.
Dickson, Evelyn Lois.....909 N. Edgewood Street, Arlington, Va.
Dillon, Martha Ann.....722 Denniston Avenue, Roanoke, Va.
Dinkel, Peggy Jo.....Culpeper, Va.
Dixon, Dorothy Virginia.....509 Albemarle Street, Bluefield, W. Va.
Dodson, Glenna Ardath.....4114 21st Road N. Arlington, Va.
Dofflemoyer, Betty Lou.....Junior Avenue, Shenandoah, Va.
Dolly, Ella Genetta.....Franklin, W. Va.
DonLeavy, Mary Virginia Cecilia....2810 Garland Avenue, Richmond, Va.
Doub, Mildred Haller.....1205 Taylor Avenue, Richmond, Va.
Dovel, Edna Creola (Nurse).....Route 2, Bridgewater, Va.

Dovel, Martha Isabel.....Stanley, Va.
Dovel, Phyllis Maxine.....Stanley, Va.
Downer, Phyllis Lee.....Gordonsville, Va.
Drewrey, Mary Hunter.....917 Gates Avenue, Norfolk, Va.
Drinkwater, Jean Matilda.....1222 Lorraine Avenue, Richmond, Va.
Drucker, Hilaire Elaine.....165 Rockaway Parkway, Brooklyn, N. Y.
Duke, Juanita.....High Street, Lawrenceville, Va.
Dukes, Margaret Estelle.....Laurel, Va.
Dull, Roberta Bell.....406 Jackson Avenue, Lexington, Va.
Duncan, Mary Margaret.....Route 3, Nathalie, Va.
Dunn, Norma.....Dayton, Va.
Dunn, Ruby Lee.....Gainesville, Va.
Dunton, Sue Tankard.....Birds Nest, Va.
Durden, Evelyn Mae.....Box 164, Clifton Forge, Va.
Dutrow, Jane Canter.....213 First Street, Front Royal, Va.
Duvall, Virginia Lee.....100 College Avenue, Annapolis, Md.
Dyer, Georgianna.....London Bridge, Va.

Eanes, Mamie Sue.....Route 2, Ringgold, Va.
Earman, Beulah Pearle.....55 Grattan Street, Harrisonburg, Va.
Earman, F. Lavene (Nurse).....20 E. Caracas Avenue, Hershey, Pa.
Earman, Jane Overlock (Sp. Music)..130 Franklin Street, Harrisonburg, Va.
Eason, Estelle Lorraine.....332 Mt. Vernon Avenue, Portsmouth, Va.
Edwards, Mary Pierce.....Route 1, Ettrick, Va.
Eggborn, Margaret Swan.....Rixeyville, Va.
Elliott, Dorothy Cassen.....202 E. Fillmore Street, Petersburg, Va.
Elliott, Janie Jones.....Gladys, Va.
Elliott, Shirley Winifred.....415 Mallory Avenue, Hampton, Va.
Elliott, Mrs. Virginia Case.....2134 N. Main Street, Danville, Va.
Ellis, Dorothy Lou.....908 Main Street, South Boston, Va.
Ellis, Margaret Anne.....115 Hardy Avenue, Norfolk, Va.
Ellis, Nancy Rebecca.....Route 1, Hopewell, Va.
Ellis, Sue Carter.....Ashland, Va.
Ellison, Claudine Titus.....Catharpin, Va.
Elmore, Mary Ann.....Route 11, Box 261, Richmond, Va.
England, Dorothy Estelle.....6710 Stuart Avenue, Richmond, Va.
Engleman, Alice Roberta.....Route 1, Lexington, Va.
Eppard, Naomi Mae (Nurse).....Elkton, Va.
Epperly, Betty Jane.....Cambria, Va.
Epperson, Ola Atkinson.....Alberta, Va.
Epperson, Phyllis Gibson.....346 Maryland Avenue, Portsmouth, Va.
Estep, Geraldine Frances.....1125 S. Main Street, Harrisonburg, Va.
Evens, Selena Pearl.....11th Street, Pulaski, Va.

Faircloth, Anna Butler.....3308 Barton Avenue, Richmond, Va.
Farinholt, Mildred Lee.....213 Hurley Avenue, Hilton Village, Va.
Farmer, Gladys Vivian.....Route 1, Box 100, Dublin, Va.
Farrar, Barbara Rose.....318 E. Del Ray Avenue, Alexandria, Va.
Farthing, Dorothy Ann.....Hurt, Va.
Fath, Nancy Marie.....3121 W. Franklin St., Richmond, Va.
Faulconer, Betty Hossley.....Unionville, Va.
Faulkner, Alice Elizabeth.....Alton, Va.

Fauver, Courtney Mae.....1010 Berryville Avenue, Winchester, Va.
Fawley, Edna Jeanne.....Broadway, Va.
Fawley, Ramona Gay.....Broadway, Va.
Fensterwald, Myra.....1337 Graydon Avenue, Norfolk, Va.
Ferguson, Elizabeth Ann.....Warren Hotel, Harrisonburg, Va.
Ferguson, Jeanne Frances.....Route 1, Vinton, Va.
Ferland, Sarah Mae.....2306 Fontaine Avenue, Charlottesville, Va.
Fielding, Willie Grace.....Piney River, Va.
Fike, Betty Lou (Sp. Music).....Broadway, Va.
Fike, Earl William, Jr. (Sp. Music).....Broadway, Va.
Finks, June Boswell.....2 W. Glendale Avenue, Alexandria, Va.
Finley, Hannah Stevens.....Free Union, Va.
Fisher, Colleen Marion.....300 Massanutten Avenue, Strasburg, Va.
Fitzwater, Joyce Ellen (Sp. Music).....Broadway, Va.
Flanary, Maude Evelyn.....Box 13, Lynch, Ky.
Flax, Harriet Jean.....714 Shirley Avenue, Norfolk, Va.
Fleming, Emily Christine.....4322 Krick Street, Norfolk, Va.
Flippo, Catherine Frances.....Buchanan, Va.
Flook, Lucille.....Route 3, Harrisonburg, Va.
Flora, Gloria Irene.....6706 Hillandale Road, Chevy Chase, Md.
Follett, Barbara Frances.....7521 Yorktown Drive, Norfolk, Va.
Foltz, Laura Virginia.....406 7th. Street, Shenandoah, Va.
Ford, Betty Jane.....901 Acacia Street, Clifton Forge, Va.
Forward, Anthony Lambert (Sp. Music).....Penn Laird, Va.
Fosnight, Evelyn June.....18 Street, Route 2, Front Royal, Va.
Foster, Edith Jane.....1311 Sussex Place, Norfolk, Va.
Foster, Naomi Mildred.....115 Yeardley Avenue, Lynchburg, Va
Franklin, Virginia Ann.....1103 Early Street, Lynchburg, Va.
Frizzell, Betty Frances.....838 Maiden Lane, Roanoke, Va.
Frost, Melba Elizabeth.....67 D View Avenue, Norfolk, Va.
Frye, Rebecca Elizabeth.....Rural Retreat, Va.
Fulton, Mary Jane.....Sherwood Avenue, Staunton, Va.
Fultz, Jean Frances.....Raphine, Va.
Furr, Barbara Worth.....334 Byrd Street, Hopewell, Va.
Furr, Evelyn Virginia (Nurse).....Main Street, Dayton, Va.

Gaines, Ethel Clore.....Reva, Va.
Gambill, Florence Virginia (Nurse)..515 S. Mason Street, Harrisonburg, Va.
Gander, Gena Ellen.....Route 1, Luray, Va.
Garber, Anna Lee Virginia.....New Hope, Va.
Garber, Gloria Jean.....37 Shenandoah Avenue, Harrisonburg, Va.
Garber, Gloria Mildred.....Route 8, Box 161, Richmond, Va.
Garber, Josephine Lee.....Port Republic, Va.
Garfinkel, Frances Louise.....508 Brown Avenue, Hopewell, Va.
Garland, Edythe Rebecca.....Keysville, Va.
Garnett, Ida Marian.....Beulahville, Va.
Geake, Mrs. Kathleen Hepler.....Hot Springs, Va.
Gentry, Peggy Louise.....206 Center Street, Galax, Va.
Georges, Irene Ellen.....Baker Avenue, New Providence, N. J.
Gerken, Nellie May.....Route 3, Box 513, Vienna, Va.
Gibbons, John Howard (Sp. Music).....610 Ott Street, Harrisonburg, Va.
Gillespie, Fay Ernestine.....94 E. Main Street, Newark, Del.

Gillespie, Marion Joyce.....2073 Virginia Avenue, West Graham, Va.
Glenn, Jocelyn Acker.....Route 3, Box 311, Suffolk, Va.
Glick, Ethel Virginia (Nurse).....Route 2, Bridgewater, Va.
Gochenour, Vada Delaine (Nurse).....Woodstock, Va.
Gochenour, Vera Dorethia (Nurse).....Woodstock, Va.
Goettling, Lucie Pearson.....525 Kenmore Street, Arlington, Va.
Goldstein, Frances Jean.....1037 Rivermont Terrace, Lynchburg, Va.
Gooch, Jane Grey.....Troy, Va.
Goodrich, Nina Mae.....600 24th Street, S. Arlington, Va.
Goodson, Frances Cary.....Swift Creek R. D. A. Chester, Va.
Goodwin, Mary Catherine.....Afton, Va.
Gordon, Elizabeth Read.....7 Fredonia Avenue, Lynchburg, Va.
Gordon, Rita Ferraba (Nurse).....Grottoes, Va.
Gore, Mary Hercelia.....4420 N. 16th Street, Arlington, Va.
Graeff, Joan.....1211 N. Nash Street, Arlington, Va.
Graham, Virginia Lucille.....Bridgewater, Va.
Grandle, Mrs. Julia Nelle.....415 N. Liberty Street, Harrisonburg, Va.
Grant, Jane Augusta.....402 Princeton Road, Suffolk, Va.
Grant, Lois Marie.....Route 2, Axton, Va.
Gravely, Roberta Tredway.....1202 Washington Street, South Boston, Va.
Graves, Elizabeth Carolyn.....Willow Street, Harrisonburg, Va.
Graves, Frances Elma.....Brandy, Va.
Graves, Wanda Lee.....Palmer Street, Blacksburg, Va.
Gray, Dorothy Marie.....Warrenton, Va.
Green, Mary Elizabeth....4514 Connecticut Ave., N.W., Washington, D. C.
Gregory, Annie Elizabeth.....Crewe, Va.
Gregory, Eleanor Ruth.....Altavista, Va.
Grimes, Frances Audrey.....4305 Newport Avenue, Norfolk, Va.
Grimes, Peggy Leard.....54th Street, Virginia Beach, Va.
Grimmelsman, Leona Ruth.....Box 722, 805 S. Main Street, Culpeper, Va.
Grubb, Lucille Elisabeth.....Chatham, Va.

Habbarde, Jacqueline Winifred.....2627 Lexington Street, Harrisburg, Pa.
Hackworth, Sylvia.....Crimora, Va.
Hagar, Leah Doris.....1711 N. Main Street, Danville, Va.
Haggerty, Jacquelin Mary.....Qtrs. 348—M.B., Quantico, Va.
Hair, Donna Jean.....Route 4, Richmond, Va.
Hale, Katherine Gibson.....Narrows, Va.
Haley, Mildred Marie.....1118 Main Street, Danville, Va.
Hall, Alice Lee.....Route 1, Box 73, Richmond, Va.
Hall, Edith Carleen.....Third Street, Fieldale, Va.
Hall, Kathryn Cecelia.....Box 143, Brunswick, Maryland
Hall, Leslie Kathrine.....Limeton, Va.
Hall, Virginia Mae.....Route 3, Lexington, Va.
Hamilton, Mary Katherine.....P. O. Box 103, Burkeville, Va.
Hamilton, Mary Katherine.....722 Powell Avenue, Big Stone Gap, Va.
Hammer, Vanny Zane.....South Hill, Va.
Hampton, Wilma Frances.....Galax, Va.
Haney, Ida Marie.....Route 2, Charlottesville, Va.
Hannabass, Ella.....Route 1, Vinton, Va.
Hansberger, Charlotte May.....Mount Jackson, Va.
Harbaugh, Dorothy Anna.....Hayfield, Va.

Harcum, Mary Hope.....4706 Queen Street, Portsmouth, Va.
Hardwick, Ellen Gray.....4540 Lowell Street, N. W. Washington 16, D. C.
Hardy, Doris June.....134 11th Street, E. Ocean View, Norfolk, Va.
Harless, Shirley Marion.....211 Gordon Street, Sanford, North Carolina
Harmon, Lannie.....Woodlawn, Va.
Harnest, Frances Gray.....604 Braxton Road, Ridley Park, Pa.
Harrell, Sally Brinkley (Nurse).....29 Amiss Avenue, Luray, Va.
Harrington, L. M. Inett.....Lindsay, Va.
Harris, Audrey Jeanette.....Route 1, Box 179, Gate City, Va.
Harris, Reba Jean.....228 Victoria Avenue, Hampton, Va.
Harrison, Virginia Yancey.....29 Cantrell Avenue, Harrisonburg, Va.
Harshbarger, Mary Ann.....380 Franklin Street, Harrisonburg, Va.
Hart, Mrs. Clara Bell Ambler.....Mt. Sidney, Va.
Hartman, Mary Jane.....1015 Melville Street, Petersburg, Va.
Hartman, Sue Elizabeth.....306 Palen Avenue, Hilton Village, Va.
Hartsook, Jewell Gladys.....4916 Fort Avenue, Lynchburg, Va.
Hartsook, Margaret Joan.....2215 Davis Lane, Richmond, Va.
Harvey, Audrey Kathleen.....Oakridge Blvd., Lynchburg, Va.
Harvey, Evelyn Lee.....9 Richmond Avenue, Schoolfield, Va.
Harvey, Virginia Alice.....Roseland, Va.
Harwell, Agnes Clare.....1640 N. E. 6th Court, Fort Lauderdale, Florida
Harwell, Mrs. Ruth Young.....Fincastle, Va.
Harwood, Corbin Spottswood.....1125 West Avenue, Richmond, Va.
Hastings, Elizabeth Irene.....Millsboro, Delaware
Hatchik, Araxy.....McLean, Va.
Haught, Mary Katherine
16 Martin Road, Warwick Village, Newport News, Va.
Haun, Myril Lois.....Route 2, Box 217, Woodstock, Va.
Hawk, Bessie Vestal.....Saltville, Va.
Hawk, Edith June.....Naval Mine Depot, Yorktown, Va.
Hawkins, Clara Margaret.....Davis Street, Culpeper, Va.
Hawkins, Irene.....McGaheysville, Va.
Hawkins, Marion Christine.....Lawrenceville, Va.
Hawley, Jean Elizabeth....Apartment 4, 523 Bashford Lane, Alexandria, Va.
Hawthorne, Marjorie Frances.....Route 2, Bristol, Va.
Haynes, Hylton LaRue.....534 Main Street, Clifton Forge, Va.
Heatwole, Madeline Ann.....Mt. Clinton, Va.
Hedderly, Mary Preston.....1312 Shepherd Street, South Boston, Va.
Heisely, Marion.....811 Hamilton St., N.W., Washington, D. C.
Helbert, Nancy Jeanne.....Weaver Avenue, Harrisonburg, V
Helmick, Ellen Louise.....815 S. High Street, Harrisonburg, Va.
Henderson, Doris Lee.....Brookneal, Va.
Henderson, Mabel Louise.....Plasterco, Va.
Hendricks, Mary Virginia.....Alton, Va.
Henshaw, Betty Lou.....Route 1, Charles Town, W. Va.
Hepner, Helen Hope.....Mount Jackson, Va.
Heretick, Louise Mary.....Route 1 Hopewell, Va.
Hetfield, Helen Marie.....625 Huntington Ave., Plainfield, N. J.
Hickman, Helen Elizabeth.....209 Cumberland Street, Roanoke, Va.
Higgins, Jean Ann.....600 Prospect Walk, Clifton Forge, Va.
Hilbert, Marie Frances (Nurse).....Box 91, Weyers Cave, Va.
Hill, Freeda America.....Woodlawn, Va.

Hillman, Mary Elizabeth.....1206 Chesapeake Avenue, South Norfolk, Va.
Hiner, Elsie Browne.....Monterey, Va.
Hiner, Joyce Marie.....Monterey, Va.
Hinton, Catherine Elizabeth.....309 Henry Avenue, Pulaski, Va.
Hinton, Ida Audrey.....Kearneysville, W. Va.
Hodges, Sarah Ann.....Greenlee, Va.
Hodgson, Mary FitzRandolph.....Columbia, Va.
Hodnett, Jacqueline Ann.....806 Grove Avenue, South Boston, Va.
Hodnett, Virginia Juanita.....806 Grove Avenue, South Boston, Va.
Hoffler, Gloria Pauline.....938 Ann Street, Portsmouth, Va.
Hoggard, Margaret Bradshaw.....105 Oak Grove Road, Norfolk, Va.
Hogge, Amy Russell.....Pine Point House, Dare, Va.
Hogge, Katherine Dolores.....Hornsbyville, Va.
Hogshead, Frances Ann....New Castle Army Air Base, Wilmington 99, Del.
Holbrook, Joan.....Bartley, W. Va.
Holladay, Frances Trigg.....Rapidan, Va.
Holland, Margaret Ann.....276 N. Lewis Street, Staunton, Va.
Hollar, Janet Catherine.....Singers Glen, Va.
Hollis, Peggy Morgan.....510 W. Burke Street, Martinsburg, W. Va
Holt, Mabel Hancock.....34 W. Church Street, Martinsville, Va.
Hook, Sandy Ann.....141 Warsaw Avenue, Harrisonburg, Va.
Hoover, Betty Lee.....Timberville, Va.
Hoover, Florence Fae.....3008 N. Fairfax Drive, Arlington, Va.
Hope, Mary Louise.....Hillsville, Va.
Hord, Shirley Meredith.....3812 Dover Road, Richmond, Va.
Horn, Anne Parker.....543 Alleghany Avenue, Staunton, Va.
Horn, Mary Virginia.....Mt. Solon, Va.
Horsley, Ruby Anne.....Lovingston, Va.
Horst, Catherine Evangeline.....1101 Hamilton Blvd., Hagerstown, Md.
Hostetter, Elizabeth Louise....Eastern Mennonite School, Harrisonburg, Va.
Hostetter, Kathryn Ellen (Nurse)
Eastern Mennonite School, Harrisonburg, Va.
Hotinger, Nellie Frances.....Route 2, Lexington, Va.
Hough, Ruth Alma.....Round Hill, Va.
Housman, Helen Frances.....910 Albemarle Street, Bluefield, W. Va.
Howard, Marianna Virginia.....1516 Nottoway Avenue, Richmond 22, Va.
Hubbard, Ann Royall.....211 Chesterfield Avenue, Petersburg, Va.
Hubbard, Maggie.....Chatham, Va.
Hubbard, Phyllis.....Route 4, Chatham, Va.
Hudgins, Mary Anne.....900 N. Main Street, Danville, Va
Hudson, Janet Rebecca.....R. F. D. 3, Virgilina, Va.
Hudson, Mary Rebecca.....South Court Street, Luray, Va.
Hughes, Frances Lee.....Roseland, Va.
Hughes, Geneva Ann.....Waverly, Va.
Hughes, Grace Ellen.....Elko, Va.
Hughes, Josephine Elizabeth.....371 Roxbury St., Clifton Forge, Va
Hulvey, Joy.....Broadway, Va.
Hummel, Barbara Jane.....Townsend, Va.
Hunphrey, Margaret.....Box 213, Rural Retreat, Va.
Hundley, Bobby Lou.....709 S. Scales Street, Reidsville, N. C.
Hundley, Frances Estelle.....Fieldale, Va.
Hunt, Margaret Rachel.....North Garden, Va.

Hunter, Alice Carolyn.....3008 Lamb Avenue, Richmond, Va.
Hunter, Betty Ann.....4731 23rd Street, N., Arlington, Va.
Huntington, Mary Louise.....192 Round Hill Road, Fairfield, Conn.
Hurst, Margaret Benjamin.....Ditchley, Va.
Huseby, Marion Elizabeth.....501 N. Boulevard, Richmond, Va.
Hutchinson, Geraldine Joyce.....Tappahannock, Va.
Hutton, Trula Katherine.....Route 2, Bristol, Va.
Hylton, June Marie.....Route 1, Roanoke, Va.
Hyslop, Frances Elizabeth.....Keller, Va.

Ingram, Virginia Carolyn.....Route 1, Bassett, Va.

Jackson, Edith Nourse.....210 West View Street, Harrisonburg, Va.
Jaggard, Madeline Bernice.....1037 Park Avenue, Collingswood, N. J.
James, Carrie Rives.....208 S. Irving Street, Arlington, Va.
James, Olive Marjory.....Staatsburg on Hudson, N. Y.
Jameson, Barbara Lee.....2222 W. Grove Avenue, Richmond, Va.
Jansen, Mary Louise.....560 S. Mason Street, Harrisonburg, Va.
Jarrett, Betty Carol.....2505 North Avenue, Richmond, Va.
Jarvis, Ann Elizabeth.....115 East 41st Street, Norfolk, Va.
Jarvis, Glada Geneva.....Victoria, Va.
Jarvis, Mary Barbara.....Timber Ridge, Va.
Jeffries, Lillian DeClarence.....Tappahannock, Va.
Jefferies, Jack Pankey.....503 E. Market Street, Harrisonburg, Va.
Jenkins, Mattie Craig.....922 Porter Street, Richmond 24, Va.
Jennings, Barbara Ann.....210 Howbert Ave., Wasena, Roanoke, Va.
Jessee, Jean Bundy.....Lebanon, Va.
Jessee, Nina Stallard.....Dryden, Va.
Jessup, Margaret Fair.....South Hill, Va.
Johnson, Ann Holland.....1236 East Ocean View Avenue, Norfolk, Va.
Johnson, Betsy Lee.....712 Riverside Drive, Lynchburg, Va.
Johnson, Betty Frances.....906 Beach Road, Hampton, Va.
Johnson, Edith Frances.....Clover Hill Farm, Manassas, Va.
Johnson, Ernestine Rea.....Mechum River, Va.
Johnson, Jane Ann.....Route 1, Hopewell, Va.
Johnson, Jean Marie.....205 E. Carolina Avenue, Crewe, Va.
Johnson, Jean Vivian.....Route 12, Richmond, Va.
Johnson, Jo Ann.....623 South Main Street, Woodstock, Va.
Johnson, Margaret Earl.....Mechum River, Va.
Johnson, Marilyn Virginia.....205 E. Carolina Avenue, Crewe, Va.
Johnson, Nancy Lee.....712 Riverside Drive., Lynchburg, Va.
Johnston, Nancy Lee.....819 Grove Road, Roanoke, Va.
Jones, Alice Mercer.....630 N. Kenmore Street, Arlington, Va.
Jones, Billie Greenwood.....Ridgeway, Va.
Jones, Doris Mae.....343 W. Bruce Street, Harrisonburg, Va.
Jones, Dorothy Lois.....538 W. Ellet Street, Philadelphia, Pa.
Joyce, Virginia Louise.....Patrick Springs, Va.
Joyner, Barbara Langley.....1029 Naval Avenue, Portsmouth, Va.
Joynes, Barbara Anne.....104 LaVallette Avenue, Norfolk, Va.
Judy, Elna Jean.....Upper Tract, W. Va.
Julias, Mary.....251 Newman Avenue, Harrisonburg, Va.
Justis, Joycelyn June.....1401 Radcliffe Avenue, Lynchburg, Va.

Kabler, Betty Joyce.....407 Westmoreland Place, Lynchburg, Va.
Kackley, Willa Mae.....Berryville, Va.
Kahn, Ada Mae (Nurse).....8 E. Berry Street, Sandston, Va.
Kash, Margaret Ferne.....Box 2187, Lynchburg, Va.
Kavanaugh, Dorothy Virginia....333 S. Liberty Street, Harrisonburg, Va.
Kavanaugh, Lucille Josephine.....51 Franklin Street, Annapolis, Md.
Kayser, Janet Walton.....Columbia, Va.
Kean, Ann Katherine.....252 Cantrell Avenue, Harrisonburg, Va.
Keck, Jean Carol.....230 Jefferson Avenue, Danville, Va.
Keesling, Mary Virginia.....Waterford, Va.
Keezell, Narice Travis.....Keezletown, Va.
Kegley, Sarah Catherine.....Route 3, Staunton, Va.
Keister, Katy Lou.....Timberville, Va.
Kellam, Virginia Potter.....Belle Haven, Va.
Kelley, Cecil Ann.....Gretna, Va.
Kelley, Virginia Ayleen.....Route 1, Gretna, Va.
Kelly, Julia Ann.....816 West Third Street, Big Stone Gap, Va.
Kemp, Gladys Elnora.....Luray, Va.
Kempfer, Phyllis Mae.....Grottoes, Va.
Kenny, Margaret Ann.....811 Commercial Street, Clifton Forge, Va.
Kern, Grace Marie.....Walnut Street, Bridgeville, Del.
Keyser, Frances LeVier.....421 S. Lexington St., Covington, Va.
Keyser, Norma Nell.....Luray, Va.
Keyser, Pattie Joyce.....R. F. D. 2, Box 611, Covington, Va.
Kibler, Janice Grey.....Quicksburg, Va.
Kidwell, June Marie.....1208 Oakcrest Rd., S. Oakcrest, Arlington, Va.
Kidwell, Mary Ann.....1208 Oakcrest Rd., S. Oakcrest, Arlington, Va.
Kime, Florence Suzanne.....349 Pennsylvania Avenue, Salem, Va.
King, June Cecille.....7910 Granby Street, Norfolk 5, Va.
King, Susan Emmalyne.....506 Southampton Street, Emporia, Va.
King, Vernita Fay.....Oriskany, Va.
Kirby, Joan Marie.....1609 Columbia Street, Richmond, Va.
Kirkpatrick, Sue Caroline.....24 River Road, Hampton, Va.
Kirwan, Margaret Jane.....204 Bayly Avenue, Cambridge, Md.
Kiser, Mary Frances.....290 Green Street, Harrisonburg, Va.
Klippel, Jenny Elizabeth.....22 Overlook Road, Verona, N. J.
Knott, Margaret Montague.....Dinwiddie, Va.
Kontopanos, Bessie Kathleen.....212 19th Street, Virginia Beach, Va.
Koontz, Dorothy Reedy.....Luray, Va.
Koontz, Helen Lee.....Rockingham, Va.

Lam, Carroll.....R. F. D. 1, Broadway, Va.
Lancaster, Alma Warden.....402 George Street, Fredericksburg, Va.
Land, Delphine Virginia.....1019 Gates Avenue, Norfolk, Va.
Lane, Ellen Jacklin.....88-25 179th Place, Jamaica 3, N. Y.
Lane, Mary Caroline.....134 S. 2nd. Street, Buckroe Beach, Va.
Lantz, Nellie Bly.....Route 3, Box 11, Edinburg, Va.
Layman, Barbara Ella.....Route 3, Box 107, Charlottesville, Va.
Layman, Frances Darlene.....Troutville, Va.
Layman, Helen Ernesteen.....Harrisonburg, Va.
Layne, Edythe E.....Cullen, Va.
Leach, Phyllis Anne.....2908 Hawthorne Avenue, Richmond, Va.

Lee, Barbara Ann.....127 Foreman Drive, Norfolk, Va.
Lee, Helen Lillian.....DeWitt, Va.
Lee, Marilyn Virginia.....101 Maple Avenue, Highland Springs, Va.
Lee, Martha Annie.....167 Center Street, Emporia, Va.
Leff, Barbara Janice.....21 Ashton Road, Yonkers, N. Y.
Leitner, Emily Frances.....900 Holladay Street, Portsmouth, Va.
Leonard, Frances Ann (Nurse).....Bridgewater, Va.
Leonard, Louise Wilburn.....Route 11, Richmond, Va.
Lester, Martha Ann.....503 Avon Road, Raleigh Court, Roanoke, Va.
Lewis, Anna Katherine.....Weatherby Street, Clarksboro, N. J.
Lewis, Margaret Douglas..2707 Jefferson Park Avenue, Charlottesville, Va.
Lewter, Wanda Lee.....1115 Loyola Avenue, Chicago, Ill.
Liggett, Alice Evelyn.....Churchville, Va.
Lilley, Frances Louise.....Earlysville, Va.
Lindsay, Annie Louise.....2921 Noble Avenue, Richmond, Va.
Linhoss, Marianne.....New Market, Va.
Lipps, Sue Kirk.....Aldie, Va.
Lipscombe, Juanita Duane.....2008 County Street, Portsmouth, Va.
Liskey, Lucy Marie.....Route 1, Harrisonburg, Va.
Livesay, Joan Marie.....Route 2, Waynesboro, Va.
Lloyd, Katherine Gilliam.....Goodview, Va.
Lockard, Eugenia Cornelia.....Oakwood Avenue, Bedford, Va.
Lohr, Janice Rebecca.....New Market, Va.
Long, Betty Jean.....Romney, W. Va.
Long, Edith Shirley.....4826 E. Seminary Avenue, Richmond, Va.
Long, Evelyn Virginia.....Middletown, Va.
Long, Helen Adeline.....423 W. Market Street, Harrisonburg, Va.
Long, Nancy Jane.....Box 183, Middletown, Va.
Long, Rachel Ann.....Middletown, Va.
Long, Virginia Elizabeth.....1929 Glasgow Street, Portsmouth, Va.
Love, Mary Edna.....39 Vick Street, Portsmouth, Va.
Lovelace, Mary Lou.....Route 1, Rosemont, Brunswick, Md.
Lucas, Goldie Marie (Nurse).....Weyers Cave, Va.
Luck, Carey Lee.....Route 1, Richmond, Va.
Lucy, Dorothy Jane.....Lawrenceville, Va.
Lucy, Kathleen Willis.....Lawrenceville, Va.
Lunceford, Adele Mae.....630 Waterloo Street, Warrenton, Va.
Lyle, Vivien.....52nd Street, Virginia Beach, Va.
Lynch, Erma Opal.....Heards, Va.
Lynn, Mary Frances.....South Hill, Va.
Lyon, June.....613 Rockbridge Road, Portsmouth, Va.

McCain, Virginia Marion.....43 Virginia Road, Portsmouth, Va.
McCue, Helen Louise.....2009 Walton Avenue, Bluefield, W. Va.
McCue, Mary McKim.....Mt. Sidney, Va.
McCurdy, Ella Gay.....Route 2, Lexington, Va.
McDonough, Mrs. Catharine Manly.....17 Prospect St., Staunton, Va.
McGee, Jean Elizabeth.....454 W. Ocean View Avenue, Norfolk, Va.
McGee, Kathryn Belle.....44 Vine Street, Elkins, W. Va.
McGee, Rosemary Lynn.....McGee's Mills, Pa.
McGee, Shirley Mae.....120 W. 34th. Street, Richmond 24, Va.
McKenzie, Doris Louise (Nurse).....Quicksburg, Va.

McKiernan, Mary Agnes.....21-51 38th. Street, Astoria, Long Island, N. Y.
McLennan, Jean Milton.....44 Easton Avenue, Lynchburg, Va.
McManoway, Kathryn Jane.....34 Pine Street, Petersburg, Va.
McMurran, Jane Marshall.....1134 Bolling Avenue, Norfolk, Va.
McNeer, Martha Pearle.....Burkeville, Va.
Mahone, Nancy Sue.....455 Lake Avenue, St. Louis, Mo.
Mann, Ruby Allene.....624 Roxbury Street, Clifton Forge, Va.
Manuel, Myra Irene.....Strasburg, Va.
Maphis, Mary Lou (Sp. Music).....1130 S. Main Street, Harrisonburg, Va.
Mapp, Cora James.....Machipongo, Va.
Mapp, Dorothy Mae.....Exmore, Va.
Markham, Beulah Mae.....Buena Vista, Va.
Markham, Mary Lou.....420 Oakridge Boulevard, Lynchburg, Va.
Marshall, Doris Deborah.....Charles Town, W. Va.
Martin, Elsie (Sp. Music).....Route 4, Harrisonburg, Va.
Martin, Geraldine.....Callands, Va.
Martin, Nannie Irene.....Route 3, Lynchburg, Va.
Martin, Vivien LeMond.....Route 1, Ellerson, Va.
Martin, Winifred Hamilton.....509 Euclid Avenue, Lynchburg, Va.
Mason, Katharine Natalie.....Route 3, Abingdon, Va.
Mason, Marie Elizabeth.....4806 E. Seminary Avenue, Richmond 22, Va.
Massie, Selma Duke.....Bryant, Va.
Mathews, Elizabeth Page.....Lynch Station, Va.
Mattern, Kathleen Iva.....Presidential Gardens, Alexandria, Va.
Matthews, Angeline.....68 Cherokee Road, Hampton, Va.
Matthews, Margaret Wilson.....Meredithville, Va.
Mattox, Elizabeth Anne.....Gretna, Va.
Mattox, Jacqueline.....Gretna, Va.
Mattox, Kathryne Mary.....Chatham, Va.
Mays, Helen Louise.....511 N. 24th. Street, Richmond 23, Va.
Meador, Ethel Bland.....709 9th. Street, Roanoke, Va.
Mears, Henrietta Read.....Pungoteague, Va.
Meekins, Dorothy Jean.....228 Warwick Road, Hilton Village, Va.
Meeks, Elizabeth Clarke.....Amherst, Va.
Mehalko, Anna Marie.....438 N. Main Street, Suffolk, Va.
Meissner, Barbara Lee.....Skipwith, Va
Merriman, Mary Lorene.....Fieldale, Va.
Messick, Annalee.....313 Mitchell Street, Salisbury, Md.
Meyer, Ruth Adele.....1214 Stillman Avenue, Plainfield, N. J.
Meyerhoeffer, Clarissa Jane (Nurse).....Penn Laird, Va.
Michie, Anita Evelyn.....Route 1, Box 149, Hilton Village, Va.
Middleton, Audrey Dorothy.....505 Norview Avenue, Norfolk, Va.
Millard, Martha Carol.....212 Fulton Street, Hampton, Va.
Miller, Cecil William (Sp. Music).....Route 4, Harrisonburg, Va.
Miller Elisabeth Maranda.....Timberville, Va.
Miller, Elizabeth Cameron.....Paw Paw, W. Va.
Miller, Gloria Marlyn.....515 St. Paul's Avenue, Grantwood, N. J.
Miller, Helen Beatrice (Nurse).....Route 2, Bridgewater, Va.
Miller, Jean (Sp. Music).....40 Weaver Avenue, Harrisonburg, Va.
Miller, Virginia Lee.....Timberville, Va.
Milliner, Betty Jane.....Locustville, Va.
Mims, Dorothy Jean.....441 Chapel Street, Hampton, Va.

Minor, Frances Ann.....Owenton, Va.
Mitchell, Helen Esther.....1103 Toledo Avenue, Lynchburg, Va.
Mitchell, Jacqueline Samma (Nurse).....Sugar Grove, W. Va.
Mitchell, Mary Lynn.....1025 Park Avenue, New York, N. Y.
Mitchell, Merle Faye.....204 W. End Boulevard, Emporia, Va.
Mitchell, Rose Marie.....1103 Toledo Avenue, Lynchburg, Va.
Modisett, Margaret Frances.....Luray, Va.
Moffett, Mary Stuart.....Route 2, Staunton, Va.
Moffett, Virginia Page.....Route 2, Staunton, Va.
Moffitt, Irene Ann.....106 S. Street, Smyrna, Del.
Monahan, Mary Roberta.....Blackstone, Va.
Montgomery, Alice Gertrude.....Longshoal, Va.
Moody, Jane Merle.....6901 Park Avenue, Richmond, Va.
Moody, Virginia Quarles.....Saluda, Va.
Moore, Bertha Elrie.....907 Broad Street, Altavista, Va.
Moore, Carrie Lee.....7854 Sunset Drive, Elmwood Park, Chicago, Ill.
Moore, Lena Jeannette.....Orlean, Va.
Moore, Mary Ellen (Sp. Music).....221 Grattan Street, Harrisonburg, Va.
Moore, Mary Grove.....521 "E" Street, Copeland, Newport News, Va.
Moore, Mary Virginia.....Route 2, Box 257, Norfolk, Va.
Moore, Mildred Helen.....406 Meadow Lane, Falls Church, Va.
Moore, Peggy Joyce (Sp. Music).....Mt. Sidney, Va.
Morgan, Jane Moorman.....Gladys, Va.
Morgan, Marshall Wray.....Skipwith, Va.
Morris, Betty Lou.....Covesville, Va.
Morris, Constance.....Route 1, Box 59, Earlysville, Va.
Morris, Helen Harris.....Route 1, Box 58, Monroe, Va.
Morris, Martha Jeraldine.....Standardsville, Va.
Morrison, Anne Morton.....15 Amiss Avenue, Luray, Va.
Morrison, Jean Hotinger.....Route 3, Lexington, Va.
Morrison, Lura June.....4121 Crestwood Road, Richmond, Va.
Morrison, Mary Jean.....4121 Crestwood Road, Richmond, Va.
Morton, Virginia Watkins....715 S. E. 2nd. Avenue, Fort Lauderdale, Fla.
Moseley, Mary Stuart.....Lawrenceville, Va.
Moulton, Mildred Shirley.....Hopmeadow Street, Simsbury, Conn.
Moxley, Betty Maxine.....Magnolia Avenue, Buena Vista, Va.
Moyer, Betty Catherine.....Middleburg, Va.
Moyer, Mary Lee.....Middleburg, Va.
Moyers, Erma Elizabeth.....Moyers, W. Va.
Mullins, Betty Lee.....Reservoir Road, Beckley, W. Va.
Muntzing, Joyce Elaine (Sp. Music)..32 Lawn Avenue, Harrisonburg, Va.
Murray, Evelyn Guy.....2815 Marshall Avenue, Newport News, Va.
Mushabac, Jewel.....800 Ocean Avenue, Brooklyn 18, N. Y.
Musick, Sally Elizabeth.....Splashdam, Va.
Myers, Anne Rosalie.....1400 Hampton Boulevard, Norfolk, Va.
Myers, Barbara Ellen.....Raccoon Ford, Va.
Myers, Betty Way.....1356 S. Main Street, Harrisonburg, Va.
Myers, Janet Louise.....Waterford, Va.

Napier, Helen Frances.....Covesville, Va.
Nash, Virginia Lewis.....Clifford, Va.
Neal, Peggy Ann.....W. View Street, Narrows, Va.

Nealon, Catherine Anne.....111 E. Virginia Avenue, Phoebus, Va.
Neathery, Geraldine Brooks.....116 Washington Street, Portsmouth, Va.
Neatrour, Mary Jennifer.....Chester, Va.
Nemoto, Yuri Lily.....513 E. 23rd. Street, Los Angeles 11, Calif.
Nesbitt, Mary LaDorcas.....2219 Abbey Road, Norfolk 5, Va.
Nethers, Mary Ellen.....Route 2, Winchester, Va.
Newman, Emma Jane.....11102 Biscayne Boulevard, Miami, Fla.
Newman, Sadie Jeanette (Sp. Music)..261 Grattan Street Harrisonburg, Va.
Newman, Wanda Celeste (Sp. Music)..261 Grattan Street, Harrisonburg, Va.
Nichol, Ella Grey.....Brightwood, Va.
Nichols, Barbara Louise.....Keller, Va.
Nock, Mary Jane.....134 W. College Avenue, Salisburg, Md.
Noel, Elise Virginia.....Hylas, Va.
Norfleet, Helen.....4317 Omohundro Avenue, Norfolk 8, Va.
Norman, Doris Jean.....300 Buxton Road, Falls Church, Va.
Norwood, Marian Bettie.....Brunswick Avenue, Emporia, Va.

O'Brien, Sarah Elizabeth.....Box 283, Warrenton, Va.
O'Connor, Regina Mavoureen.....2020 Midland Heights, Covington, Va.
Ogilvie, Virginia Lois.....Village Road, Nassau, Bahamas
Olinger, Roxie Catherine (Nurse).....Grottoes, Va.
Oliver, Betty Frances.....411 Hickory Avenue, Sanford, N. C.
Oothoudt, Charlotte Marie.....Manassas, Va.
Opheim, Virginia Ellen.....1006 Richmond Road, Williamsburg, Va.
Oppleman, Selma Mildred.....1 Huron Avenue, Lynchburg, Va.
Orndorff, Anne Delle.....Strasburg, Va.
Osborne, Edith Fay.....Gordonsville, Va.
Owen, Beulah Hunter.....Skipwith, Va.
Owen, Carrie Salome.....Route 2, Box 199, Halifax, Va.
Owen, Elizabeth McIlwaine.....410 14th. Street, Altavista, Va.
Owen, Janet Marie.....Skipwith, Va.

Pace, Rose Marie.....Ridgeway, Va.
Packett, Helen Wiatt.....101 Franklin Avenue, Portsmouth, Va.
Painter, Sarah Helen.....129 Franklin Street, Harrisonburg, Va.
Palmer, Barbara Marguerite.....2515 Chesapeake Street, Norfolk, Va.
Palmer, Frances Elizabeth.....Franklin Street, South Hill, Va.
Palmore, Eleanor Earle.....R. F. D. Winston, Va.
Palmore, Jacqueline.....R. F. D., Winston, Va.
Pamplin, Barbara Marie.....222 Cameron Avenue, Petersburg, Va.
Pancake, Virginia Lee.....Romney, W. Va.
Pankey, Helen Elizabeth (Sp. Music)..398 E. Market St., Harrisonburg, Va.
Pannell, Eleanor.....Route 11, Richmond, Va.
Paret, Margaret Josephine.....6001 Westwood Terrace, Norfolk, Va.
Parnell, Mary Nancy.....Chester, Va.
Parrish, Charlotte Isabel....510 Patrick Street, Waterview, Portsmouth, Va.
Parrotta, Marie Eleanor.....314 Park Hill Avenue, Yonkers 5, N. Y.
Parsons, Jean Frances.....522 W. Burke Street, Martinsburg, W. Va.
Pate, Josephine Sue.....Bennett Street, Parksley, Va.
Patterson, Ellen Elizabeth.....Bridgewater, Va.
Patton, Margaret Janell.....Clinchco, Va.
Paynter, Frances Joy.....Ellard, Va.

Payson, June.....1116 Gt. Plain Avenue, Needham, Mass.
Peak, Dorothy Lucile.....Long Island, Va.
Peak, Mary Elizabeth.....Long Island, Va.
Peake, Mary Virginia.....62 Cherokee Road, Hampton, Va.
Perkinson, Jean Carroll.....418 Granite Avenue. Richmond, Va.
Perrin, Sara Carol.....2818 31st. Street, S.E., Washington, D. C.
Perrow, Louise Catherine.....Big Island, Va.
Person, Janie Marie.....115 Lee Avenue, Colonial Heights, Petersburg, Va.
Peters, Lois Faye.....Route 3, Gate City, Va.
Peters, Virginia Caroline.....Catlett, Va.
Peterson, Jeanne Grey.....6038 Westwood Terrace, Norfolk 8, Va.
Petticrew, Anne Marie.....482 W. Main Street, Danville, Va.
Pettit, Jane Alden.....Rustburg, Va.
Pfluger, Doris Maude.....39 Franklin Street, N.E., Washington, D. C.
Phelps, Marjorie Lou.....W. Princeton Circle, Lynchburg, Va.
Phillips, Patsy Virginia.....Wintergreen, Va.
Pickrel, Jeanette Alease.....901 8th Street, Altavista, Va.
Pierce, Emily Baird.....116 Cambridge Avenue, Roanoke, Va.
Pierce, Nancy Lieu.....Chilhowie, Va.
Pincus, Jane Marilyn.....810 Redgate Avenue, Norfolk, Va.
Pole, Marjorie Lucille.....411 E. King Street, Strasburg, Va.
Powell, Margaret Gordon.....Bayford, Va.
Powell, Nancy Lee.....Nathalie, Va.
Powers, Rubye Tyler.....744 Arnold Avenue, Richmond, Va.
Powers, Sarah Frances.....1308 W. Washington Street, Petersburg, Va.
Prasse, Jeanne.....2022 Maplewood Avenue, Richmond, Va.
Preston, Elizabeth Myers.....1704 Park Avenue, Richmond, Va.
Price, Margaret Anne.....Marion Station, Md.
Prillaman, Kathryn Sue.....Route 3, Bassett, Va.
Printz, June Ware.....1005 Parker Street, W. Falls Church, Va.
Pritchett, Joyce Gray.....Mine Run, Va.
Pritchett, Mary Alice.....117 Spring Street, Petersburg, Va.
Pullen, Kathleen Annie.....Luray, Va.
Pumphrey, Patricia Pearl....4708 N. Washington Boulevard, Arlington, Va.
Purcell, Mary Margaret (Sp. Music)..120 E. Elizabeth St., Harrisonburg, Va.
Purvis, Angie Marie.....Shipman, Va.
Purvis, Gloria Frances.....Covesville, Va.

Qualls, Dorothy Louise.....901 9th. Street, Altavista, Va.
Queen, Peggy Ruth.....651 Hancock Avenue, Portsmouth, Va.

Rader, Alice Ellen.....Nace, Va.
Radskin, Ethel Frances.....500 Ocean Avenue, Brooklyn 26, N. Y.
Rady, Jacqueline Shields.....1504 Palmyra Avenue, Richmond, Va.
Raiford, Martha Carolyn.....2511 Newport Road, Ann Arbor, Mich.
Rainey, Jean Frances..19 Biloxi Place, Ferguson Park, Newport News, Va.
Rainey, Nancy Jane.....1029 Park Avenue, Collingswood, N. J.
Rainey, Virginia Doris..19 Biloxi Place, Ferguson Park, Newport News, Va.
Ramsey, Norma Motley.....Monroe, Va.
Ray, Frances Elaine.....43 Ingalls Road, Fort Monroe, Va.
Reasor, Jeanette.....414 Clinton Avenue, Big Stone Gap, Va.
Rector, Rosa Virginia.....Marshall, Va.

Redden, Sandra Irene (Sp. Music)..32 Maplehurst Ave., Harrisonburg, Va.
Reed, Winifred Lucille (Nurse).....Mt. Sidney, Va.
Reese, Carolyn Jane.....112-B Maryland Avenue, Charleston 2, W. Va.
Reeves, Anna Clarice....Marine Barracks, Naval Mine Depot, Yorktown, Va.
Reid, Margaret Virginia.....123 Cumberland Street, Cumberland, Md.
Reilly, Aileen Regina (Sp. Music)..65 S. Brook Avenue, Harrisonburg, Va.
Reinhardt, Joanne Lee.....6023 Brooklyn Avenue, Seattle, Wash.
Reininger, Helen Louise.....Charles Town, W. Va.
Retterer, Betty Carter.....1617 Latrobe Street, Parkersburg, W. Va.
Retz, Thordis Wilhelmine.....404 Shenandoah Road, Hampton, Va.
Reuter, Margaret Louise.....57 Ingalls Road, Fort Monroe, Va.
Rexrode, Margaret Virginia.....Monterey, Va.
Reynolds, Irene Huntingdon.....326 W. Cedar Avenue, Vinton, Va.
Reynolds, Lucille.....Star Route, Chatham, Va.
Reynolds, Phyllis Marguerite.....225 Bellevue Street, Danville, Va.
Rhinehart, Edna Mae (Nurse).....75 Brook Avenue, Harrisonburg, Va.
Rhodes, Charlotte Beery (Nurse).....Mt. Crawford, Va.
Rhodes, Doris Jean.....212 Cantrell Avenue, Harrisonburg, Va.
Rhodes, Helen Lois (Nurse).....Route 4, Harrisonburg, Va.
Rice, Anne Elizabeth.....Route 2, Portsmouth, Va.
Rice, Doris Mae.....206 27th. Street, Virginia Beach, Va.
Rice, Mrs. Jacqueline Johnston (Sp. Music).....Harrisonburg, Va.
Rice, John Thomas (Sp. Music).....Harrisonburg, Va.
Rice, Mrs. Mildred Maurice.....2330 Wilson Boulevard, Arlington, Va.
Richardson, Cabell Doris.....Hoffman Heights, Front Royal, Va.
Richmond, Billy Beaty.....10 10th. Street, Norton, Va.
Rieder, Irene Louise.....Ocean Park, Lynnhaven, Va.
Riggins, Elizabeth Jane.....Route 3, Box 401, Hampton, Va.
Rinehart, Laura Elizabeth.....1005 New Hampshire, Lynchburg, Va.
Ringle, Peggy Joyce (Nurse).....3rd Street, Shenandoah, Va.
Ritchie, Margaret Neff.....Route 1, Harrisonburg, Va.
Ritchie, Mildred Ann.....Route 1, Dinwiddie, Va.
Ritenour, Vivien May Clark.....223 King Street, Strasburg, Va.
Robbins, Cordelia.....317 Brown Avenue, Hopewell, Va.
Robbins, Kathryn.....N. Mason Street, Smithfield, Va.
Robertson, Mildred Marie.....Monroe, Va.
Robertson, Mozelle Dudley.....Axton, Va.
Robinson, Janie Lee.....Route 14, Box 392, Richmond, Va.
Rodes, Alene Odum.....Route 5, Lexington, Va.
Rogers, Mrs. Georgia Frances (Sp. Music).....Swift Run, Va.
Rogers, Nancy Jane.....39 Euclid Avenue, Waterbury, Conn.
Rogers, Rebecca.....18 Runway Drive, Baltimore, Md.
Rohr, Anna Christina.....Route 2, New Canaan, Conn.
Rolston, Margaret Ellen.....Linville, Va.
Rorrer, Helen Stuart.....1-G McGill Village, Pulaski, Va.
Rosazza, Edley Marie.....319 Jackson Street, Bedford, Va.
Rosenberger, Phyllis Price (Nurse).....Main Street, Bridgewater, Va.
Ross, Janet Eleanor.....13 W. Front Street, Clearfield, Pa.
Rudasill, Jane Wyatt.....Woodville, Va.
Rudasill, Mary Alpha.....Woodville, Va.
Rue, Annabelle.....Exmore, Va.
Ruffner, Katherine Elizabeth.....18 E. Oak Street, Alexandria, Va.

Rupe, Claudia Ferne.....Hume, Va.
Rush, Helen Louise.....Big Stone Gap, Va.
Russell, Mary Elizabeth.....Clarksville, Va.
Rutrough, Myra Pauline.....Floyd, Va.
Rutter, Norma Elizabeth.....1709 Charleston Avenue, Portsmouth, Va.

Sampson, Mary Eustace....."The Orchards," Gordonsville, Va.
Sanders, Amy Edith.....Route 1, Vienna, Va.
Sanders, Eunice Marvine (Sp. Music)..242 Cantrell Ave., Harrisonburg, Va.
Sandlin, Lottie Louise.....601 Nofleet Street, Franklin, Va.
Sanger, Carolyn June (Sp. Music)..551 Maryland Avenue, Harrisonburg, Va.
Satchell, Kathryn Petitt.....5 Church Street, Chincoteague, Va.
Savage, Eugenia.....13 W. Masonic View, Alexandria, Va.
Savage, Kathleen.....13 W. Masonic View, Alexandria, Va.
Sayre, Louise Miller (Nurse).....925 Grayson Avenue, Waynesboro, Va.
Sayre, Vivian Eleanor (Nurse).....Box 45, Mt. Crawford, Va.
Scarborough, Helen Page.....Carson, Va.
Schmitz, Lois Emily.....Route 1, Vienna, Va.
Scott, Alice Elizabeth.....530 Western Avenue, Rocky Mount, N. C.
Scott, Betty Gray.....Route 4, Richmond, Va.
Scott, Grace Manville.....19 E. Clay Street, Salem, Va.
Scott, Sallie.....Route 2, Marion, Va.
Scroggs, Rosalie Ely.....4301 W. Franklin Street, Richmond 21, Va.
Seay, Sarah Barksdale.....1831 Varina Avenue, Petersburg, Va.
Sedgwick, Dorcas Amelia.....170 E. Ocean View Avenue, Norfolk, Va.
Senger, Celestine Beatrice.....280 Green Street, Harrisonburg, Va.
Settle, Rebecca Ann.....Rawlings, Va.
Seymour, Mrs. Elizabeth Quillen.....Box 164, Gate City, Va.
Shackelford, Myrtle Eugenia.....Box 2, Messick, Va.
Shallcross, Johanna Lee.....110 Bank Street, Suffolk, Va.
Shank, Betsy Ann (Sp. Music).....412 S. Main Street, Harrisonburg, Va.
Shank, Goldie Faye (Nurse).....Mt. Crawford, Va.
Shaver, Polly Jean.....Mt. Crawford, Va.
Shaw, Jane Hardy.....Franklin Street, South Hill, Va.
Shelley, Jean Louise,.....Freelance, Md.
Shepherd, Anna Preston.....Palmyra, Va.
Sherman, Alice Gray.....Orange, Va.
Sherman, Jane.....Orange, Va.
Shewey, Nancy Mae.....302 Walnut Avenue, Buena Vista, Va.
Shields, Elizabeth Frances.....309 Jackson Avenue, Lexington, Va.
Shiflet, Elsie Mae.....Hinton, Va.
Shomo, Patricia Jeane (Sp. Music).....500 Ott Street, Harrisonburg, Va.
Short, Elinor Jane.....Greenbackville, Va.
Short, Kathryn Ann.....Lovingston, Va.
Showalter, Anna Lee (Nurse).....R. F. D., Harrisonburg, Va.
Showalter, Ethel Mae (Mrs. Strite)....Route 4, Box 59A, Harrisonburg, Va.
Showalter, Helen Stickley.....Weyers Cave, Va.
Showalter, Raymond, Jr. (Sp. Music)..220 Dixie Avenue, Harrisonburg, Va.
Shufflebarger, Ann Kathryn.....2008 Hillcrest Avenue, Roanoke, Va.
Shufflebarger, Margaret Ellen.....Ceres, Va.
Shuford, Celia Carolyn.....Randolph, Va.
Shuford, Easley Rhodes.....Appomattox, Va.

Shuler, Mary Frances.....Route 1, Elkton, Va.
Sibert, Elizabeth Bolen.....520 Ott Street, Harrisonburg, Va.
Sigler, Glenna Eve (Sp. Music).....Route 1, Mt. Jackson, Va.
Silverman, Elaine Eunice.....230 Little Farms Avenue, Hampton, Va.
Simmons, Lucille Blanche (Nurse).....Durbin, W. Va.
Simpson, Hope.....1615 LaSalle Avenue, Norfolk, Va.
Simpson, Ruth Lee.....Purcellville, Va.
Sims, Shirley Alethea.....241 Maple Avenue, Newport News, Va.
Sipfle, Jeanne Martin.....1031 A Street, Portsmouth, Va.
Sira, Geneva Fulton.....1002 Russell Street, Bristol, Va.
Sites, Maribelle (Nurse).....606 E. Wolfe Street, Harrisonburg, Va.
Sites, Patricia Elizabeth.....Upper Tract, W. Va.
Slaughter, Helen Jean.....604 Prospect Avenue, Pulaski, Va.
Sloan, Beatrice Pauline.....Box 81, Stephens City, Va.
Smiley, Mae Elsie.....Bryson, N. C.
Smiley, Mary Elizabeth.....Glasgow, Va.
Smith, Ann Reese.....1311 Willow Wood Drive, Norfolk, Va.
Smith, Betty Jean.....562 S. High Street, Harrisonburg, Va.
Smith, Dorothy Pearl.....3603 Washington Street, Wilmington, Del.
Smith, Mrs. Eleanor Watts.....650 Ott Street, Harrisonburg, Va.
Smith, Frances Carolyn.....Maidens, Va.
Smith, Gladys Ethelene.....Crewe, Va.
Smith, Hazel Gertrude.....916 Wilborn Avenue, South Boston, Va.
Smith, Helen Louise.....127 Cumberland Street, Cumberland, Md.
Smith, Jean Marie.....221 E. Baltimore Street, Hagerstown, Md.
Smith, Julia Lewis.....2 Maple Avenue, Lexington, Va.
Smith, Mary Fae.....Sugar Grove, W. Va.
Smith, Mildred Ruth.....311 Greenway Drive, Grove Park, Portsmouth, Va.
Snapp, Gwendolyn Ruth.....7 Moss Street, Martinsville, Va.
Sneed, Frances Lee.....509 N. King Street, Hampton, Va.
Snider, Evelyn Nadyne.....301 Franklin Street, Marion, Va.
Snowden, Jennie Meath.....School Street, Chester, Va.
Snyder, Leah Kathryn (Nurse).....Box 92, Mt. Crawford, Va.
Sollenberger, Janet Elizabeth.....Woodstock, Va.
Sonn, Adrienne (Sp. Music).....130 Campbell Street, Harrisonburg, Va.
Sorenson, Doris Wille.....St. James Road, Lake Grove, L. I., N. Y.
Soukup, Margaret Elaine.....Glen Allen, Va.
Sours, Mary Hyler.....Chatham, Va.
Southern, Mary Elizabeth.....Route 2, Box 244, Pulaski, Va.
Sowers, Velner May.....4 Oak Ridge Avenue, Schoolfield, Va.
Sowers, William F. (Sp. Music)....220 W. View Street, Harrisonburg, Va.
Speight, Anne Marshall.....3231 Kensington Avenue, Richmond, Va.
Spencer, Joyce Idell.....Shipman, Va.
Spencer, Shirley Louise.....Route 1, Proffit, Va.
Sperry, Lois Ann.....Middletown, Va.
Spivey, Helen.....2414 S. Ives Street, Arlington, Va.
Splaun, Gladys Walton.....Afton, Va.
Sponaugle, Ruth Elaine.....Franklin, W. Va.
Springmann, Florence Emma....3616 Washington Street, Wilmington, Del.
Springmann, Lila Taylor.....3616 Washington Street, Wilmington, Del.
Sprouse, Joan.....Gordonsville, Va.
Squyres, Helen Laverne.....1009 Vermont Street, Arlington, Va.

Stanley, Rosetta.....Appomattox, Va.
Staples, Jane Bishop.....550 S. Mason Street, Harrisonburg, Va.
Starke, Virginia Page.....Route 1, Richmond, Va.
Starling, Anne Marie.....Route 1, Leaksville, N. C.
Stauffer, Ruth Virginia (Nurse)
Eastern Mennonite School, Harrisonburg, Va.
Steele, Bettie Marie.....3010 Dunleer Road, Baltimore 22, Md.
Stein, Barbara Frances.....1201 W. Wyoming Avenue, Philadelphia 40, Pa.
Sterling, June Courtney.....615 Virginia Avenue, Norfolk, Va.
Stewart, Patricia Lee.....1920 Kenwood Boulevard, Roanoke, Va.
Stickley, Doris Dora.....Strasburg, Va.
Stine, Elinor Lois.....707 Bedford Street, Cumberland, Md.
Stockton, Janice Marviece.....Route 2, Box 66, Pamplin, Va.
Stokes, Lola Jeanne.....Haysi, Va.
Strader, Barbara Ann.....Pearisburg, Va.
Stretchberry, Betty Jo.....233 Parkway, Winchester, Va.
Strickler, Vivian Lorrain.....Fordwick, Va.
Stroop, Dorothy Frances.....Weyers Cave, Va.
Stuessy, Mrs. Nancy (Music).....645 Maple Avenue, Waynesboro, Va.
Stultz, Mary Jane.....515 New York Avenue, Norfolk, Va.
Sturgill, Helen Janet.....Box 12, Pound, Va.
Sullivan, Ruth Elizabeth.....501 Ellyson Street, South Boston, Va.
Sutherland, Mary Frances.....Pen Hook, Va.
Sutton, Frances.....Route 1, Danville, Va.
Sutton, Jeanne Elizabeth.....Apex, N. C.
Sutton, Lana Cobby.....Fountain, N. C.
Sutton, Rachel McLin.....Stonemill Road, Abingdon, Va.
Swank, Carolyn Miller.....171 Franklin Street, Harrisonburg, Va.
Swecker, Frances Celia.....Blue Grass, Va.
Sweet, Elizabeth Jane (Nurse).....Weyers Cave, Va.
Switzer, Elizabeth (Sp. Music).....281 Campbell Street, Harrisonburg, Va.
Switzer, Nancy Kemper (Sp. Music).281 Campbell Street, Harrisonburg, Va.

Tate, Jane Elizabeth.....E. Main Street, Luray, Va.
Taylor, Elizabeth Howell.....Ivor, Va.
Taylor, Louise Barlow.....Ivor, Va.
Taylor, Mary Anna.....604 Marion Street, Covington, Va.
Taylor, Mary Belle.....1428 Prentis Avenue, Portsmouth, Va.
Taylor, Minnie Lee.....Spencer, Va.
Taylor, Miriam Annette.....412 Augusta Avenue, Portsmouth, Va.
Taylor, Phyllis Jeanne.....921 Delaware Avenue, Suffolk, Va.
Taylor, Shirley Louise.....Highland Springs, Va.
Thacker, Margaret Alease.....Church Road, Va.
Thomas, Sarah Virginia.....306 W. Loudoun Street, Leesburg, Va.
Thomas, William West (Sp. Music).....Main Street, Harrisonburg, Va.
Thompson, Carol Marie.....Warm Springs, Va.
Thompson, Dorothy Elizabeth.....Hotel Zinzendorf, Winston Salem, N. C.
Thompson, Ora Louise.....Route 1, Greenville, Va.
Thompson, Sarah Anne
6716 N. Washington Boulevard, East Falls Church, Va.
Thompson, Thelma Ruth.....Route 1, Box 105, Broadway, Va.
Thornhill, Martha Watkins.....Appomattox, Va.

Tignor, Doris Ann.....136 Pocahontas Place, Hampton, Va.
Tiller, Eleanor Glynn.....Ridgewood Road, Bassett, Va.
Todd, Mary Anne.....Glen Allen, Va
Toms, Phyllis Jean.....Heards, Va.
Tredway, Ellen Moore (Sp. Music)..574 S. Main Street, Harrisonburg, Va.
Tribble, Adelle Winifred.....1001 9th. Street, Altavista, Va.
Trower, Henrietta Sarah.....Cherrydale Farm, Kendall Grove, Va.
Trumbo, Eva Ann.....240 N. High Street, Harrisonburg, Va.
Tsitsera, Olympia T.....3115 W. Avenue, Newport News, Va.
Turille, Stuart James (Sp. Music)..100 Weaver Avenue, Harrisonburg, Va.
Turner, Mrs. Lillian (Sp. Music).....Broadway, Va.
Turner, Nina Frances.....557 E. Market Street, Harrisonburg, Va.
Turner, Rosa Jane.....727 McCormick Street, Clifton Forge, Va.
Turner, Sarah Hancock.....Moneta, Va.
Turner, Stanley (Sp. Music).....Broadway, Va.
Twiford, Nancy Ann.....1032 W. Ocean View Avenue, Norfolk 3, Va.

Underdown, Dorothy Emagene.....104 Olive Avenue, Lenoir, N. C.

VanDyck, Gracie Lee.....320 4th. Street, Portsmouth, Va.
VanLear, Valenza Marie.....48 Bath Street, Clifton Forge, Va.
VanReeth, Margaret Louise.....1000 Gates Avenue, Norfolk, Va.
VanZile, Mary Louise.....79 Mills Street, Morristown, N. J.
Vaughan, Corinna Josephine.....Box 62, Burkeville, Va.
Voorhees, Gladys Naomi.....McGaheysville, Va.

Waggy, Lois Frances.....Mustoe, Va.
Walker, Laura Katherine.....Route 4, Bedford, Va.
Walker, Madalyn Johnson.....Bedford, Va.
Walker, Margaret Josepha.....McGaheysville, Va.
Walker, Margaret Parker.....Box 71, Bedford, Va.
Walker, Marian Wenona.....Route 1, Blackstone, Va.
Walker, Mary Elizabeth.....McGaheysville, Va.
Walter, Anna Catherine.....13 W. Mt. Ida Avenue, Alexandria, Va.
Walters, Juanita Jane.....401 Park Avenue, Charleston, W. Va.
Walton, Martha Ann.....Beaver Dam, Va.
Ward, Virginia Lee.....706 K Street, Lynchburg, Va.
Ward, Virginia Lee.....Sutherlin, Va.
Ware, Barbara Lee.....Sandidges, Va.
Warren, Nancy Jane.....255 Campbell Street, Harrisonburg, Va.
Watfield, Anne Marion Dolores.....Route 12, Box 140B, Richmond, Va.
Watson, Dorothy Dean.....301 Piedmont Street, Culpeper, Va.
Watson, Virginia Dale.....4950 Perryville Road, Pittsburg 21, Pa.
Weaver, Gertrude.....420 V. M. I. Parade, Lexington, Va.
Weaver, Lelia Claudine.....Brightwood, Va.
Weaver, Lois Ann (Nurse).....25½ W. Broad Street, Souderton, Pa.
Webb, Mildred Jean.....115 Delaware Avenue, Norfolk, Va.
Weeks, Frances Louise.....Windsor Hills, Route 4, Roanoke, Va.
Weinthal, Ruth Mae.....5547 Beacon Street, Pittsburg, Pa.
Weir, Frances.....23 W. Boscawen Street, Winchester, Va.
Weiser, Peggy Raynor.....109 N. Cherry Street, Winston-Salem, N. C.
Weller, Betty Kathryn.....Route 4, Staunton, Va.

Wells, Irene Luceller.....Route 2, Rocky Mount, Va.
Wells, Mary Carlton.....103 S. Market Street, Petersburg, Va.
Wenger, Mrs. Margaret Branum (Swimmer)
416 S. High Street, Harrisonburg, Va.
Wensel, Barbara Lee.....113 W. Thornapple Street, Chevy Chase, Md.
West, Eugenia Winslow.....3600 Noble Avenue, Richmond, Va.
Whetzel, Dorothy Jean (Nurse).....Box 274, New Market, Va.
White, Cora Jean.....3011 Luxembourg Avenue, Norfolk, Va.
White, Doris Virginia.....Route 2, Portsmouth, Va.
White, Mary Jeanette.....1826 Berkeley Avenue, Petersburg, Va.
Whitehead, Marionette Merdith.....Courtland, Va.
Whitehouse, Annabelle Hayes.....908 Hanover Street, Fredericksburg, Va.
Whitesell, Ethel Mae.....Route 1, Staunton, Va.
Whitmore, Margaret Marie (Nurse)...495 S. Main Street, Harrisonburg, Va.
Wilds, Alice Mae.....Route 2, Midlothian, Va.
Wiley, Lois Virginia.....Gray's Hill Village, Fort Belvoir, Va.
Wiley, Virginia Moore.....315 Watauga Street, Roanoke, Va.
Wilkerson, Dorothea Louis.....Route 2, Evington, Va.
Wilkerson, Lou Genevieve.....Montvale, Va.
Wilkins, Betty Jane.....332 James River Drive, Hilton Village, Va.
Wilkins, Shirley Pembroke.....712 Michigan Avenue, Norfolk, Va.
Wilkins, Virginia Catherine.....Mt. Jackson, Va.
Williams, Ann Carter.....941 Wyandotte Avenue, Big Stone Gap, Va.
Williams, Barbara Estelle
5725 N. Washington Boulevard, Apartment 7, Arlington, Va.
Williams, Shirley Ann.....1111 Colley Avenue, Norfolk, Va.
Williams, Thelma Geneva.....Ellerson, Va.
Williams, Virginia Elizabeth.....Baskersville, Va.
Williamson, Mary Seaborn
207 Suffolk Avenue, Colonial Heights, Petersburg, Va.
Willis, Betty Catherine.....1st Avenue, Charles Town, W. Va.
Willis, Ebba Christine.....Route 3, Box 130, Martinsville, Va.
Willock, Antoinette.....125 Shenandoah Road, Hampton, Va.
Wills, Annie Barita.....Gladstone, Va.
Wills, Lillian Elizabeth.....328 Pinner Street, Suffolk, Va.
Wilmoth, Nancy Gordon.....Box 87, Chase City, Va.
Wilsher, Eloise Elizabeth.....Amherst, Va.
Wilson, Betty Anne.....664 S. Mason Street, Harrisonburg, Va.
Wilson, Laura Jane.....Back River Road, P. O. Box 23, Hampton, Va.
Wilson, Miriam Elsa.....52 Glover Street, Fairfield, Conn.
Wilson, Nancy Ruth.....3020 Stuart Avenue, Richmond, Va.
Wine, Mary Leone (Nurse).....6 W. Union Street, Sandston, Va.
Wingfield, Barbara Marie.....105 N. Moss Street, Martinsville, Va.
Wingfield, Mary Jane.....33 Westover Road, Hilton Village, Va.
Witten, Mildred Andra.....Tazewell, Va.
Woelfel, Margarete (Sp. Music)....44 Weaver Avenue, Harrisonburg, Va.
Wolfe, Virginia Mae.....Hutton Avenue, Glade Spring, Va.
Wood, Jo Lee.....Route 2, Box 198, Charlottesville, Va.
Wood, Peggy Elaine.....11th. & E. Street, Box 223, West Point, Va.
Wooddell, Marcelle.....809 S. Kanawha Street, Beckley, W. Va.
Woodfield, Helen Carolyn.....Damascus, Md.
Woodward, Ricie Louise.....Hylas, Va.

Woolf, Mary Virginia.....358 Ott Street, Harrisonburg, Va.
Wootten, Virginia Lane.....1915 Colonial Avenue, Norfolk, Va.
Worley, Jayne Countiss.....744 Webster Avenue, Portsmouth, Va.
Worrell, Mildred Elizabeth (Nurse)
3323 Woodrow Avenue, Richmond 22, Va.
Worthington, Elizabeth Kemper.....1405 Main Street, South Boston, Va.
Wright, Doris Mildred.....Moneta, Va.
Wright, Jean Boyd.....4522 E. Seminary Avenue, Richmond 22, Va.
Wyatt, Luise Franklyn.....Gretna, Va.
Wyatt, Sarilda Jacqueline.....Route 1, Petersburg, Va.

Yancey, Donna Joanne (Sp. Music)..230 W. View Street, Harrisonburg, Va.
Yancey, Philo Bradley, II (Sp. Music).....“Stone Lodge,” Hinton, Va.
Yancey, Susan Anne (Sp. Music).....“Stone Lodge,” Hinton, Va.
Yates, Jean Porter.....15 E. Custis Avenue, Alexandria, Va.
Yeatts, Elizabeth Ann.....Route 3, Chatham, Va.
Yeatts, Lynda Hunter.....1001 Broad Street, Altavista, Va.
Young, Audrey Doris.....126 Brown Street, Altavista, Va.
Young, Audrey May.....1408 Vista Street, Richmond 23, Va.
Young, Beverley Louise.....3203 Garland Avenue, Richmond, Va.
Young, Georgia Maxine (Nurse).....Dayton, Va.
Young, Marie Virginia.....221 Paul Street, Harrisonburg, Va.
Younis, Ruth Agnes.....Amherst, Va.
Yow, Nannie Juanita.....Franklin Street, South Hill, Va.
Yowell, Frankie Anne.....Peola Mills, Va.

Zay, Patsy Belle.....Virginia Avenue, Norton, Va.
Zeigler, Lucia Blake.....311 N. Coalter Street, Staunton, Va.
Zigler, Jane Wine (Nurse).....Route 1, Box 280, Harrisonburg, Va.
Zindler, Anne Ney (Sp. Music).....Grattan Street, Harrisonburg, Va.
Zirkle, Louie Claudia.....New Market, Va.
Zirkle, Mae Bostick.....775 S. Mason Street, Harrisonburg, Va.
Zlotkin, Elaine Carmel.....27 Hudson Street, Freehold, N. J.

INDEX

OPENING SECTION 1-11

CLASSES 13-71
- Senior Panels 16-32
- Junior Panels 35-43
- Sophomore Panels 45-55
- Freshman Panels 59-71

ADMINISTRATION 73-85

ORGANIZATIONS 87-145
- Student Government 88-91
- Y. W. C. A. 92-94
- Church Groups 95-99
- Publications 100-103
- Music Groups 104-109
- Dramatics 110-111
- Dance Clubs 112-116
- Special Interest Clubs 117-128
- Honor Societies 129-134
- Sororities 135-145

ATHLETICS 147-161
- Athletic Association 148-149
- Hockey 150-151
- Tennis 152-153
- Swimming 154-155
- Basketball 156-157
- Minor Sports 158-159
- Mercury club 160

SCHOOL LIFE 163-173
- Activities 164-171
- Calendar 172-173

FEATURES 175-189
- Class Features 176-183
- Who's Who 184
- May Day 187-188

STUDENT DIRECTORY .....

ADVERTISEMENTS .....

JUNIOR HALL

SOUTH—CAMPUS WALKWAY

MADISON COLLEGE

HARRISONBURG, VIRGINIA

A STATE COLLEGE FOR WOMEN

Member Southern Association of Colleges and Secondary Schools
Member American Association of Teachers Colleges
Member Association of American Colleges

Confers both A.B. and B.S. degrees in Education.

Curricula leading to teaching in both elementary and secondary fields.

Special four-year home economics curricula for teachers, and home economists, specialists in nutrition, institutional management, and home demonstration.

Business education curricula for teaching and for commercial careers.

Liberal arts curricula leading to A.B. or B.S. degree.

School of Music with comprehensive program, leading to the Bachelor of Music degree.

Annual enrollment, 1,600, Faculty of 80.
Located in the Shenandoah Valley.
Elevation 1,300 feet with beautiful mountain environment.
Campus of 60 acres.
Twenty-two college buildings.
Both urban and rural training schools.
Athletic field and tennis courts.
Two gymnasiums.
Two swimming pools (indoor and outdoor).
College camp on Shenandoah River.
Four-manual, two-manual, and electric organs.
Modern equipment for sound-motion pictures.
Modern recording and broadcasting equipment.
Approximate value college plant, $2,200,000.
Appropriated by Commonwealth for new buildings and improvements, $862,500.

WSVA

presents

TOMMY DORSEY and His Orchestra
FRED WARING and His Pennsylvanians

Excursions in Science
University of Chicago Round Table

FUN & FOLLY with Ed East and Polly

Story to Order
NBC Roundup of World News
News from the wires of U. P.
Robert St. John, Commentator
Sports News and Events

AND

HYMNS OF ALL CHURCHES
PORTIA FACES LIFE
WHEN A GIRL MARRIES
MA PERKINS
LUM AND ABNER
YOUNG DR. MALONE

Programs to Please all Fancies
Religious, Sacred, Popular, Hillbillies

Dial 550 WSVA Harrisonburg, Va.

Owned and Operated by

Shenandoah Valley Broadcasting Corporation

JOHN J. MYERS, PROPRIETOR PHONE 528

MYERS BUS SERVICE

SPECIAL TRIPS OF ALL KINDS

EMPLOYEES BUS SERVING ALL LOCAL PLANTS HARRISONBURG CITY BUS SERVICE

HARRISONBURG, VIRGINIA

COMPLIMENTS

OF

THE

FAMOUS RESTAURANT

The Place That Satisfies Those Who Are Fussy About Their Food

COMPLIMENTS

OF

DOC'S GRILL

COMPLIMENTS

OF

THE QUALITY SHOP

GIRLS . . .

For Lowest Cut Prices

GLENNS

FAIR PRICE STORE

83 Main Street . . . Harrisonburg, Va.

WE

Develop and Print Kodak Film

SHENANDOAH'S PRIDE
DAIRY PRODUCTS

All Shenandoah's Pride Milk and Cream Distributed in Harrisonburg are Produced by Farms Especially Equipped, Meeting the Most Rigid Sanitary Regulations of City and State.

. . . We Invite Your Inspection of Our Farms and Plant . . .

PASTEURIZED MILK, CREAM, BUTTER, BUTTERMILK, CHOCOLATE MILK, SKIM MILK

FOR BETTER DAIRY PRODUCTS PHONE 328

VALLEY OF VIRGINIA CO-OPERATIVE MILK PRODUCERS ASSOCIATION, INC.

HERFF-JONES COMPANY
INDIANAPOLIS
INDIANA

MANUFACTURERS
OF
MADISON COLLEGE
RINGS AND PINS

For The Following Classes:
1935, 1936, 1937, 1938, 1939,
1940, 1941, 1942, 1943, 1944.

FOR
Complete Information and Prices
WRITE
JAMES L. DECK
4004 Kensington Avenue
Richmond 21 . . Virginia

STEINWAY
"The Instrument of the Immortals"

STEINWAY opens new worlds of pleasure and delight. Through early teens, in college and in adult life it will mean NEW FRIENDS, and glorious hours of relaxation.

Walter D. Moses & Co.
"The Oldest Music House in Virginia and North Carolina"
RICHMOND . . . . . VIRGINIA

Steel-Fashioned means deluxe in Kitchen and Home Equipment. The entire WALTERS line is modern, adapted to today's needs for Pittsburgh's and our Nation's homes of this new era.

WALTERS Manufacturing COMPANY
OAKMONT
ALLEGHENY COUNTY, PA.

Burke & Price

INSURANCE OF ALL KINDS

. . . B O N D S . . .

Thirty-Two Years Experience

TELEPHONE 16

THE NATIONAL BANK BUILDING

HARRISONBURG . . . . . VIRGINIA

"COMPARE"

AND YOU WILL WEAR

"A SELBY SHOE"

Styl-eez . . . Tru-Poise . . . Arch-Preserver

EXCLUSIVE AT

F. BARTH GARBER, Inc.

Beautiful Shoes and Hosiery

HARRISONBURG . . . . . VIRGINIA

FOR

NEAT JOBS ON NICE CLOTHES

HAYDEN'S
DRY CLEANING WORKS

165 North Main Street
Harrisonburg . . Virginia

PHONE 274

LOEWNER'S DINNER BELL

121 SOUTH MAIN STREET
PHONE 415

SERVICE IS SWELL
AT THE DINNER BELL

Open 6:30 A. M. to 7:30 P. M.
Week Days
Open Sunday Dinner 12 to 7 P. M.

Howard Iron Works and Alberger Heater Company

C. E. Clark, *President*

281-289 Chicago Street

BUFFALO . . . . . NEW YORK

HOWARD GUIDED EXPANSION JOINTS

ALBERGER-BUFFALO WATER HEATERS

BRUMLEY'S GROCERY

PUNGO

VIRGINIA

Phone Princess Anne 722

COMPLIMENTS OF

RHODES JEWELRY CO.

258 SOUTH MAIN STREET

HARRISONBURG, VIRGINIA

PATRONIZE OUR ADVERTISERS

Covers For This Book
Produced By
KINGSPORT PRESS, Inc.
Kingsport, Tennessee

PRICKETT
STATIONERY CORP.
BUSINESS SYSTEMS
AND
EQUIPMENT
65 East Market Street
Harrisonburg, Virginia

COMPLIMENTS
OF
JAMES SODA
AND
GIFT SHOP

J. D. WAMPLER & SONS
...GROCERS...
Phones 197–198
157 North Main Street
Harrisonburg, Virginia

COMPLIMENTS
OF
F. W. Woolworth Company

Williamson Drug Company
A DRUG STORE WITH A SERVICE
THAT SERVES
Specializing in Prescriptions, Sick Room
Supplies, Stationery, Candies, and
the Exclusive Lines of Toilet
Prescriptions and
Treatment
Harrisonburg . . . . . Virginia

NEW FASHIONS
AT A SAVING THAT PUTS MONEY
IN YOUR PURSE
CHARLES STORES CO.

"Shenandoah Valley's Largest and Most Popular Furniture Store"

SCHEWEL FURNITURE COMPANY

INCORPORATED

135 South Main Street
Harrisonburg, Virginia

Location of Schewel Stores

Harrisonburg, Virginia
Lynchburg, Virginia
Alta Vista, Virginia
Lexington, Virginia
Danville, Virginia
Luray, Virginia

Kavanaugh Hotel and Coffee Shop

North Main Street
Harrisonburg, Va.

COMPLIMENTS

OF

The Famous Restaurant

THE PLACE THAT SATISFIES
THOSE WHO ARE FUSSY
ABOUT THEIR FOOD

COMPLIMENTS

OF

JOSEPH NEY & SONS

John W. Taliaferro Sons

SPOTTSWOOD BUILDING--50 SOUTH MAIN ST.
HARRISONBURG . . . . . VIRGINIA

EXPERT WATCH AND JEWELRY REPAIRING

Engraving and Diamond Setting

COMPLETE LINE OF
PARKER AND SHEAFFER PENS, INK,
AND COLLEGE JEWELRY

J. C. PENNEY COMPANY

INCORPORATED

WE OUTFIT THE FAMILY

HARRISONBURG, VIRGINIA

COMPLIMENTS

OF

CITY SHOE REPAIR

201 North Main Street
Harrisonburg, Virginia

WORK NEATLY DONE

Sometimes it is the nature of a craft to create an unbreakable tie between itself and the worker in that field, a heart attachment equal to lifetime devotion. One familiar example is PRINTING. Once editor, once compositor, or pressman catches the spirit of the shop, the spell is seldom broken. Like the odor of a camp fire, or a whiff of salt air, the beloved tang of printer's ink, symbolical of a great profession, gets into your heart and soul. School Annuals, Magazines, Newspapers and Special Printing, all smack of it. It is an invisible link that binds all intelligence together. It is the stimulus for creation in business or romance. This craftsmanship, this devotion to service and alertness to business needs, has nourished and developed an enormous industrial vitality, and whichever way the course of the future runs, the printer will always find himself able to adapt his helpfulness to new opportunity.

Years of experience have taught us! Printing Pays Us Only When It Pays You!

McCLURE PRINTING COMPANY

THE RUNNELS PRESS

COLLEGE ANNUALS AND CATALOGS . . . . . FINE ADVERTISING PRINTING

19 West Frederick St. PHONE 605 Staunton, Virginia

JDB

McCLURE
COMPANY
STAUNTON, VA.